

## GH 3 ACRE WATER LOT

**\$560,000**

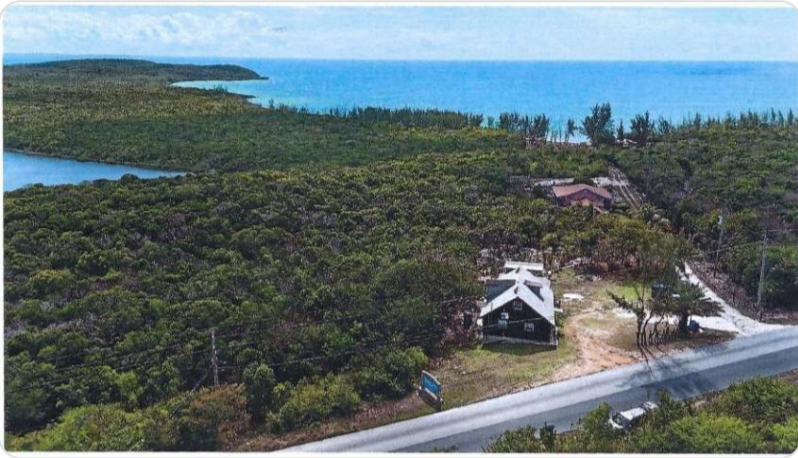

<b>Address:</b>	LOT 1 CONTAINING 3.076 AC, Governor's Harbour
<b>City:</b>	Eleuthera
<b>MLS#:</b>	67810
<b>Lot Size:</b>	133,990 sq. ft.
<b>Listing No:</b>	R27
<b>Beds:</b>	0
<b>Baths:</b>	0
<b>Living Area:</b>	133,990 sq. ft.
<b>Year Built:</b>	n/a
<b>Status:</b>	For Sale only

### PROPERTY GALLERY

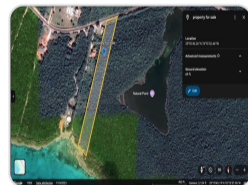
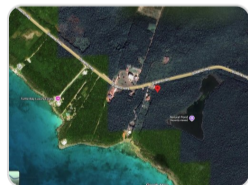
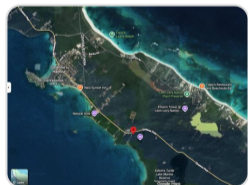

### PROPERTY DETAILS

This parcel encompasses an approximate area of 3.076 Acres and is located one and a half mile South of Governor's Harbour. It is a vacant undeveloped parcel of land, access to which was gained by way of the Main Eleuthera Highway, a paved road along which there is access to all utilities. The property slopes downhill toward the water and has approximately One Hundred and Eighty Seven (187) Feet of water frontage.

## AGENT DETAILS

---



### Nassau/New Providence Office

 [\(242\) 362-5219](tel:(242)362-5219)

 [\(242\) 362-5219](tel:(242)362-5219)

 [info@moskorealty.com](mailto:info@moskorealty.com)



The Bahamas Real Estate Association is not responsible for the accuracy of the information listed above. The data relating to the real estate for sale or lease on this website comes in part from the Internet Data Exchange Program (IDX) and the Bahamas MLS, and is provided here for consumer's personal, non-commercial use. It may not be used for any purpose other than to identify prospective properties consumers may be interested in purchasing or leasing. Real Estate listings held in brokerage firms other than the office owning this website are marked with the IDX logo on the short inquiry. Data provided is deemed reliable but not guaranteed. This information is protected by copyright and all rights reserved. This property is shown courtesy of The Bahamas MLS.

© 2026 Mosko Realty. All rights reserved.

Generated on: 07/10/2026 06:20:38 AM