

JOHNSTONE AVENUE, STAPLEDON GARDENS

\$2,000



Address:	JOHNSTONE AVENUE, Stapledon Gardens
City:	New Providence/Paradise Island
MLS#:	67689
Lot Size:	9,600 sq. ft.
Listing No:	R35
Beds:	2
Baths:	1
Living Area:	900 sq. ft.
Year Built:	n/a

PROPERTY GALLERY

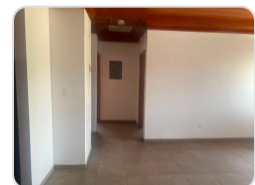
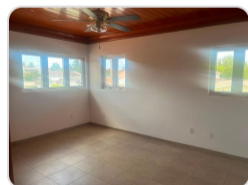
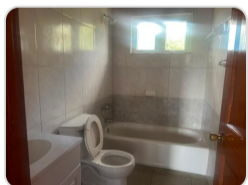

PROPERTY DETAILS

2 bed, 1 bath unit. Fully gated. Safe area. Amenities include fridge, stove and connections for washer and dryer. Hurricane proof windows.

AGENT DETAILS



Nassau/New Providence Office

 [\(242\) 362-5219](tel:(242)362-5219)

 [\(242\) 362-5219](tel:(242)362-5219)

 info@moskorealty.com



The Bahamas Real Estate Association is not responsible for the accuracy of the information listed above. The data relating to the real estate for sale or lease on this website comes in part from the Internet Data Exchange Program (IDX) and the Bahamas MLS, and is provided here for consumer's personal, non-commercial use. It may not be used for any purpose other than to identify prospective properties consumers may be interested in purchasing or leasing. Real Estate listings held in brokerage firms other than the office owning this website are marked with the IDX logo on the short inquiry. Data provided is deemed reliable but not guaranteed. This information is protected by copyright and all rights reserved. This property is shown courtesy of The Bahamas MLS.

© 2026 Mosko Realty. All rights reserved.

Generated on: 07/07/2026 02:17:57 PM