

LOT 10 DALE COURT, MARSHALL ROAD

\$103,000



Address:	LOT 10 DALE COURT, Marshall Road
City:	New Providence/Paradise Island
MLS#:	67803
Lot Size:	6,294 sq. ft.
Listing No:	R64
Beds:	0
Baths:	0
Living Area:	6,294 sq. ft.
Year Built:	n/a
Status:	For Sale only

PROPERTY GALLERY

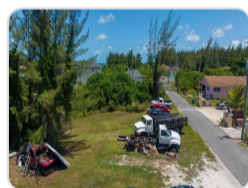
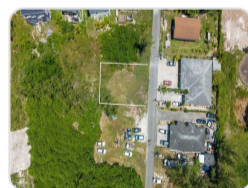

PROPERTY DETAILS

Away from the hustle and bustle sits this vacant lot off Marshall Road in Southern New Providence. The land is 6,294 sq ft and located near to schools and shopping plazas in the quiet community of Dale Close. The neighbourhood features new single family homes and duplexes and is adjacent to the gated community of King's Court. The shallow beaches on the 'south side' are a 5 minute drive away and the area is easily accessible from Faith Avenue and Cowpen Roads. All utilities are at the lot. Drive by and place your offer today!

AGENT DETAILS



Nassau/New Providence Office

 [\(242\) 362-5219](tel:(242)362-5219)

 [\(242\) 362-5219](tel:(242)362-5219)

 info@moskorealty.com



The Bahamas Real Estate Association is not responsible for the accuracy of the information listed above. The data relating to the real estate for sale or lease on this website comes in part from the Internet Data Exchange Program (IDX) and the Bahamas MLS, and is provided here for consumer's personal, non-commercial use. It may not be used for any purpose other than to identify prospective properties consumers may be interested in purchasing or leasing. Real Estate listings held in brokerage firms other than the office owning this website are marked with the IDX logo on the short inquiry. Data provided is deemed reliable but not guaranteed. This information is protected by copyright and all rights reserved. This property is shown courtesy of The Bahamas MLS.

© 2026 Mosko Realty. All rights reserved.

Generated on: 07/10/2026 06:24:21 AM