

#48 SUNGLOW ROAD, YAMACRAW

\$1,600



Address:	#48 SUNGLOW ROAD, Yamacraw
City:	New Providence/Paradise Island
MLS#:	66505
Lot Size:	500 sq. ft.
Listing No:	R15
Beds:	1
Baths:	1
Living Area:	500 sq. ft.
Year Built:	n/a

PROPERTY GALLERY

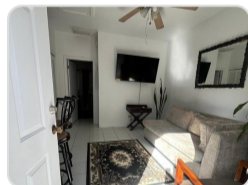

PROPERTY DETAILS

This charming 1 bedroom 1 bath unit comes fully furnished which includes water and internet and its own washing space. This unit is in the desirable community of Colony Village, which is a peaceful family oriented neighborhood with a park and in proximity to schools, shopping and other commercial entities. Bonus feature is a tranquil backyard space with views of the Pond in the back. Give us a call today to schedule a viewing.

AGENT DETAILS



Nassau/New Providence Office

 [\(242\) 362-5219](tel:(242)362-5219)

 [\(242\) 362-5219](tel:(242)362-5219)

 info@moskorealty.com



The Bahamas Real Estate Association is not responsible for the accuracy of the information listed above. The data relating to the real estate for sale or lease on this website comes in part from the Internet Data Exchange Program (IDX) and the Bahamas MLS, and is provided here for consumer's personal, non-commercial use. It may not be used for any purpose other than to identify prospective properties consumers may be interested in purchasing or leasing. Real Estate listings held in brokerage firms other than the office owning this website are marked with the IDX logo on the short inquiry. Data provided is deemed reliable but not guaranteed. This information is protected by copyright and all rights reserved. This property is shown courtesy of The Bahamas MLS.

© 2026 Mosko Realty. All rights reserved.

Generated on: 07/02/2026 03:58:20 PM