

WESTEND

\$6,000



Address:	WESTEND, Love Beach
City:	New Providence/Paradise Island
MLS#:	67748
Lot Size:	1,327 sq. ft.
Listing No:	R124
Beds:	3
Baths:	2
Living Area:	1,327 sq. ft.
Year Built:	2024
Status:	For Rentonly

PROPERTY GALLERY

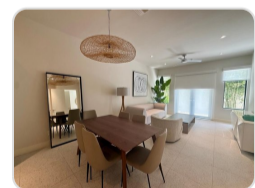
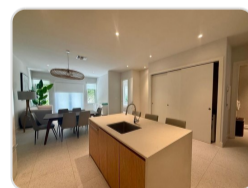
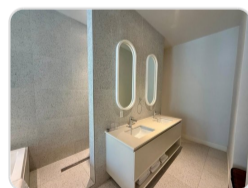
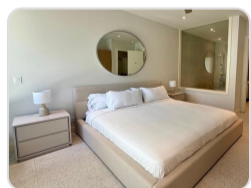

PROPERTY DETAILS

Experience modern comfort and convenience at Westend! This 3-bedroom 2-bathroom unit offers a generous 1,320 sq ft of living space. Nestled within the sought-after Westend development, privacy and tranquility await you. Westend caters to your lifestyle with two inviting swimming pools for relaxation, a private gym for your fitness routine, and 24-hour security for peace of mind. The on-site staff ensures property maintenance, while the generator hookup and impact-resistant windows and doors add convenience and safety during unforeseen events. Westend is ideally located within 5-10 minutes of prestigious schools, supermarkets for your shopping needs, and the international airport for easy travel access.

AGENT DETAILS



Nassau/New Providence Office

📞 [\(242\) 362-5219](tel:(242)362-5219)

📞 [\(242\) 362-5219](tel:(242)362-5219)

✉️ info@moskorealty.com



The Bahamas Real Estate Association is not responsible for the accuracy of the information listed above. The data relating to the real estate for sale or lease on this website comes in part from the Internet Data Exchange Program (IDX) and the Bahamas MLS, and is provided here for consumer's personal, non-commercial use. It may not be used for any purpose other than to identify prospective properties consumers may be interested in purchasing or leasing. Real Estate listings held in brokerage firms other than the office owning this website are marked with the IDX logo on the short inquiry. Data provided is deemed reliable but not guaranteed. This information is protected by copyright and all rights reserved. This property is shown courtesy of The Bahamas MLS.

© 2026 Mosko Realty. All rights reserved.

Generated on: 07/08/2026 10:56:44 AM