

BOATSWAIN HILL EAST 5A- 3,CORAL HARBOUR

\$150,000

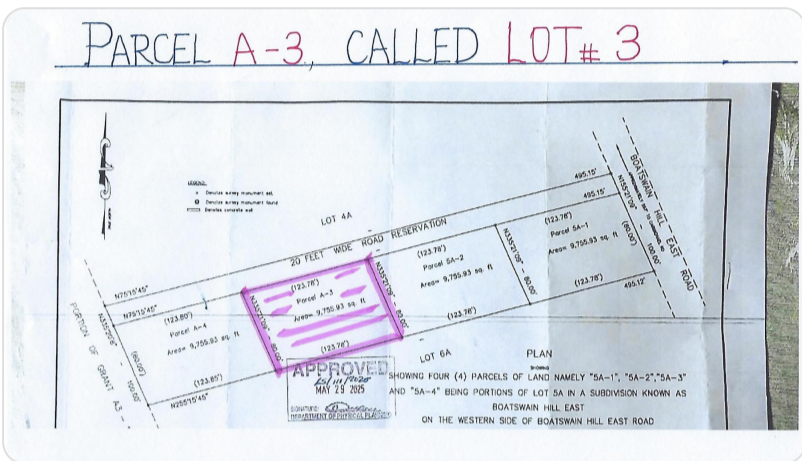

Address:	BOATSWAIN HILL EAST 5A- 3,Coral Harbour
City:	New Providence/Paradise Island
MLS#:	63911
Lot Size:	9,755 sq. ft.
Listing No:	R1
Beds:	0
Baths:	0
Living Area:	9,755 sq. ft.
Year Built:	n/a

PROPERTY GALLERY

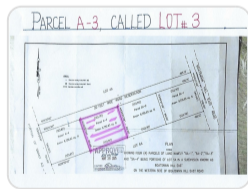

PROPERTY DETAILS

Luxurious, Captivating & Impeccable Boatswain Hill 9,755 square feet multifamily lot for sale! The area is safe, quiet and beautiful and it is close to Coral Harbour, Albany, restaurants, schools, churches, shopping, airports, the sea & many beaches! This lot would be great for a triplex or fourplex! We have only a few of these multifamily lots left. Call us today before it is gone!

AGENT DETAILS



Nassau/New Providence Office

 [\(242\) 362-5219](tel:(242)362-5219)

 [\(242\) 362-5219](tel:(242)362-5219)

 info@moskorealty.com



The Bahamas Real Estate Association is not responsible for the accuracy of the information listed above. The data relating to the real estate for sale or lease on this website comes in part from the Internet Data Exchange Program (IDX) and the Bahamas MLS, and is provided here for consumer's personal, non-commercial use. It may not be used for any purpose other than to identify prospective properties consumers may be interested in purchasing or leasing. Real Estate listings held in brokerage firms other than the office owning this website are marked with the IDX logo on the short inquiry. Data provided is deemed reliable but not guaranteed. This information is protected by copyright and all rights reserved. This property is shown courtesy of The Bahamas MLS.

© 2026 Mosko Realty. All rights reserved.

Generated on: 06/21/2026 04:01:33 PM