

ELEUTHERA LOT

\$27,500



Address: ELEUTHERA ISLAND SHORES, Gregory Town

City: Eleuthera

MLS#: 67352

Lot Size: 10,432 sq. ft.

Listing No: R12

Beds: 0

Baths: 0

Living Area: 10,432 sq. ft.

Year Built: n/a

PROPERTY GALLERY

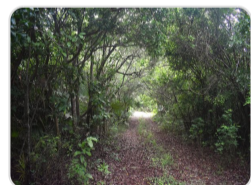
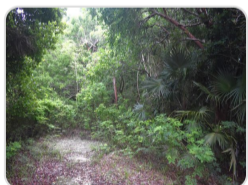

PROPERTY DETAILS

Imagine building your island getaway on Lot 13, Block 76, Section H in the peaceful community of Eleuthera Island Shores. This elevated treed lot offers privacy, refreshing island breezes, and excellent building potential. Can you picture waking up to the sound of the ocean and spending your days exploring some of Eleuthera's most beautiful beaches? Have you been searching for the perfect location to build a vacation home, retirement retreat, or investment property in The Bahamas? Ideally situated on Eleuthera's Atlantic coast between Gregory Town and Hatchet Bay, just south of the famous Glass Window Bridge, this property is only minutes from the renowned Surfer's Beach. This beautiful stretch of white powder sand is celebrated for its world-class waves and one of the friendliest and most welcoming surf communities anywhere in the world.

AGENT DETAILS



Nassau/New Providence Office

 [\(242\) 362-5219](tel:(242)362-5219)

 [\(242\) 362-5219](tel:(242)362-5219)

 info@moskorealty.com



The Bahamas Real Estate Association is not responsible for the accuracy of the information listed above. The data relating to the real estate for sale or lease on this website comes in part from the Internet Data Exchange Program (IDX) and the Bahamas MLS, and is provided here for consumer's personal, non-commercial use. It may not be used for any purpose other than to identify prospective properties consumers may be interested in purchasing or leasing. Real Estate listings held in brokerage firms other than the office owning this website are marked with the IDX logo on the short inquiry. Data provided is deemed reliable but not guaranteed. This information is protected by copyright and all rights reserved. This property is shown courtesy of The Bahamas MLS.

© 2026 Mosko Realty. All rights reserved.

Generated on: 06/19/2026 11:52:54 AM