

PORT NEW PROVIDENCE

\$5,500



Address:	UNIT 202 BAYSIDE, Yamacraw
City:	New Providence/Paradise Island
MLS#:	67597
Lot Size:	2,264 sq. ft.
Listing No:	R8
Beds:	4
Baths:	3
Living Area:	2,264 sq. ft.
Year Built:	n/a

PROPERTY GALLERY

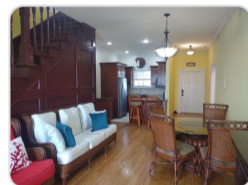

PROPERTY DETAILS

This 4-bedroom 3-bathroom beachfront condominium is located in eastern New Providence in the exclusive gated community of Port New Providence. With a modern design and tastefully furnished and exceptional ocean views this condominium is ideal for relaxing and comfort. As an added convenience this condo features a standby generator ensuring uninterrupted comfort year-round and a washer & dryer for everyday ease. Amenities within the community include 24-hour security, tennis courts and playgrounds. Call today to arrange a viewing.

AGENT DETAILS



Nassau/New Providence Office

 [\(242\) 362-5219](tel:(242)362-5219)

 [\(242\) 362-5219](tel:(242)362-5219)

 info@moskorealty.com



The Bahamas Real Estate Association is not responsible for the accuracy of the information listed above. The data relating to the real estate for sale or lease on this website comes in part from the Internet Data Exchange Program (IDX) and the Bahamas MLS, and is provided here for consumer's personal, non-commercial use. It may not be used for any purpose other than to identify prospective properties consumers may be interested in purchasing or leasing. Real Estate listings held in brokerage firms other than the office owning this website are marked with the IDX logo on the short inquiry. Data provided is deemed reliable but not guaranteed. This information is protected by copyright and all rights reserved. This property is shown courtesy of The Bahamas MLS.

© 2026 Mosko Realty. All rights reserved.

Generated on: 06/19/2026 11:53:00 AM