

CONIFER DRIVE, PINE BAY

\$50,000

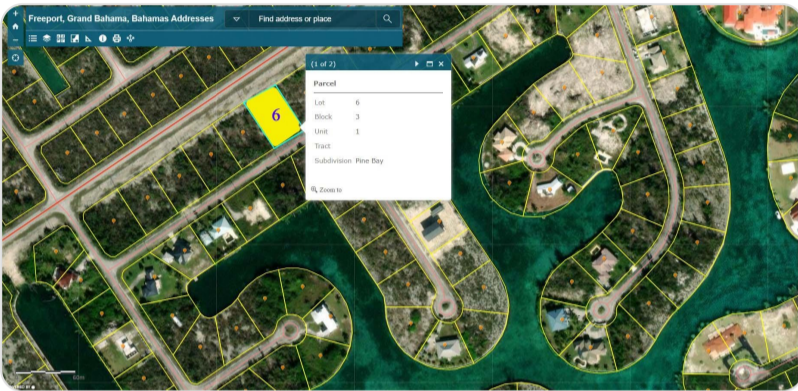

Address:	CONIFER DRIVE, Pine Bay
City:	Grand Bahama/Freeport
MLS#:	67594
Lot Size:	21,875 sq. ft.
Listing No:	R12
Beds:	0
Baths:	0
Living Area:	21,875 sq. ft.
Year Built:	n/a
Status:	For Sale only

PROPERTY GALLERY

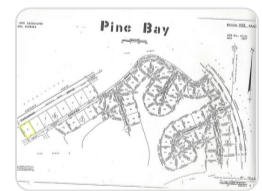
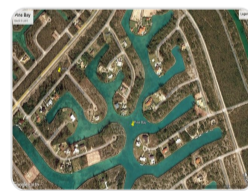
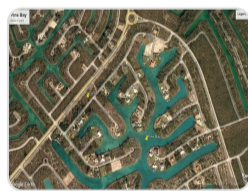
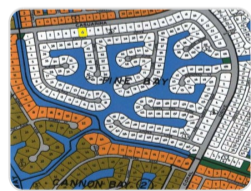
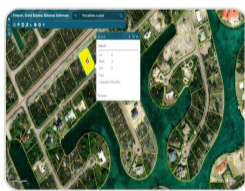

PROPERTY DETAILS

Oversized single-family residential lot in the desirable Pine Bay community. Measuring approximately 21,875 sq. ft. (175' x 125'), this prime parcel is located on Conifer Drive and backs onto Casuarina Drive, offering excellent access and flexibility for development. An ideal location to build your custom dream home in an established neighborhood close to shopping, schools, beaches, and amenities.

AGENT DETAILS



Grand Bahama Office

 [\(242\) 351-6445](tel:(242)351-6445)

 gbinfo@moskorealty.com

GBOffice
Grand Bahama Island
(242) 351-6449
(242) 351-6445



The Bahamas Real Estate Association is not responsible for the accuracy of the information listed above. The data relating to the real estate for sale or lease on this website comes in part from the Internet Data Exchange Program (IDX) and the Bahamas MLS, and is provided here for consumer's personal, non-commercial use. It may not be used for any purpose other than to identify prospective properties consumers may be interested in purchasing or leasing. Real Estate listings held in brokerage firms other than the office owning this website are marked with the IDX logo on the short inquiry. Data provided is deemed reliable but not guaranteed. This information is protected by copyright and all rights reserved. This property is shown courtesy of The Bahamas MLS.

© 2026 Mosko Realty. All rights reserved.

Generated on: 06/19/2026 12:56:58 AM