

26 MALCOLM ROAD, MALCOLM ALLOTMENT

\$99,500

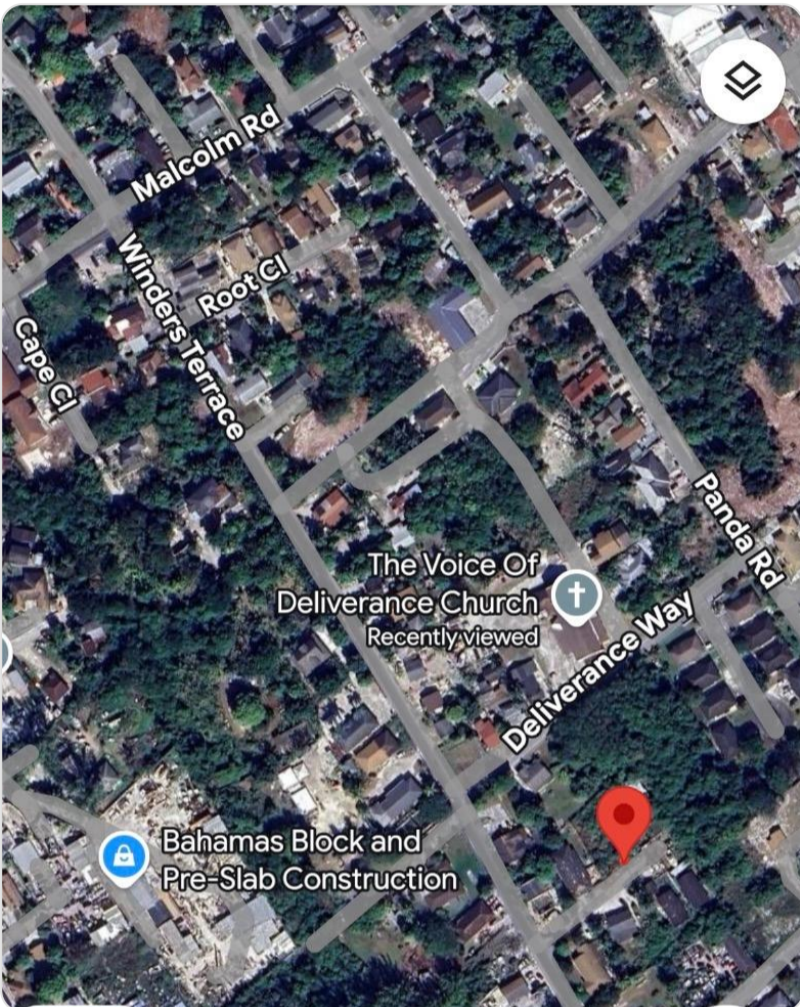

Address:	26 MALCOLM ROAD, Malcolm Allotment
City:	New Providence/Paradise Island
MLS#:	65660
Lot Size:	9,008 sq. ft.
Listing No:	R33
Beds:	0
Baths:	0
Living Area:	9,008 sq. ft.
Year Built:	n/a

PROPERTY GALLERY

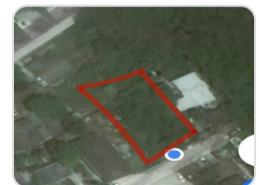
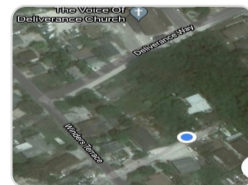
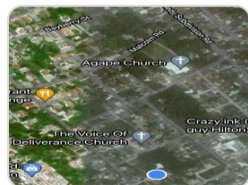
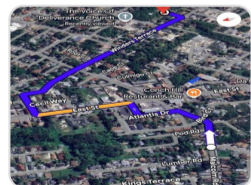
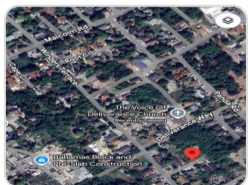

PROPERTY DETAILS

Great investment opportunity and the perfect location to build your ideal duplex or triplex. This is a multifamily lot that is priced to sell, allowing more than 20k in equity. This is a large lot in quiet neighborhood that is close to schools, food stores, parks, and doctor's offices. Located off of Malcolm Road and Winder's Terrace. Call to view today!

AGENT DETAILS



Nassau/New Providence Office

📞 [\(242\) 362-5219](tel:(242)362-5219)

📞 [\(242\) 362-5219](tel:(242)362-5219)

✉️ info@moskorealty.com



The Bahamas Real Estate Association is not responsible for the accuracy of the information listed above. The data relating to the real estate for sale or lease on this website comes in part from the Internet Data Exchange Program (IDX) and the Bahamas MLS, and is provided here for consumer's personal, non-commercial use. It may not be used for any purpose other than to identify prospective properties consumers may be interested in purchasing or leasing. Real Estate listings held in brokerage firms other than the office owning this website are marked with the IDX logo on the short inquiry. Data provided is deemed reliable but not guaranteed. This information is protected by copyright and all rights reserved. This property is shown courtesy of The Bahamas MLS.

© 2026 Mosko Realty. All rights reserved.

Generated on: 06/16/2026 10:40:37 AM