

WESTEND

\$5,000

Photo Not Available

Address:	WESTEND CONDO, Love Beach
City:	New Providence/Paradise Island
MLS#:	67513
Lot Size:	217,800 sq. ft.
Listing No:	R84
Beds:	2
Baths:	2
Living Area:	1,180 sq. ft.
Year Built:	2024
Status:	For Rentonly

PROPERTY GALLERY

Photo Not Available

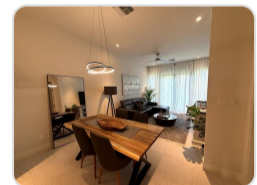
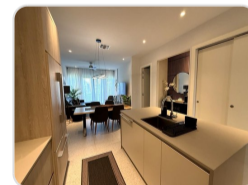
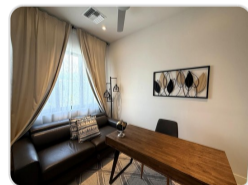

PROPERTY DETAILS

Experience comfortable island living in this newly built 2-bedroom plus den, 2-bath residence offering 1,180 sq. ft. of well-designed space. Built with impact-resistant doors and windows and complete generator backup power, this home provides both security and peace of mind. Residents enjoy the benefits of a gated community with 24-hour security, two community pools, a fitness center, and beach access, creating an ideal blend of convenience, comfort, and coastal living.

AGENT DETAILS



Nassau/New Providence Office

 [\(242\) 362-5219](tel:(242)362-5219)

 [\(242\) 362-5219](tel:(242)362-5219)

 info@moskorealty.com



The Bahamas Real Estate Association is not responsible for the accuracy of the information listed above. The data relating to the real estate for sale or lease on this website comes in part from the Internet Data Exchange Program (IDX) and the Bahamas MLS, and is provided here for consumer's personal, non-commercial use. It may not be used for any purpose other than to identify prospective properties consumers may be interested in purchasing or leasing. Real Estate listings held in brokerage firms other than the office owning this website are marked with the IDX logo on the short inquiry. Data provided is deemed reliable but not guaranteed. This information is protected by copyright and all rights reserved. This property is shown courtesy of The Bahamas MLS.

© 2026 Mosko Realty. All rights reserved.

Generated on: 06/19/2026 08:01:37 AM