

## CANALFRONT HOME

**\$400,000**



<b>Address:</b>	SEA BREEZE ESTATES,Sea Breeze
<b>City:</b>	New Providence/Paradise Island
<b>MLS#:</b>	66565
<b>Lot Size:</b>	21,000 sq. ft.
<b>Listing No:</b>	R2
<b>Beds:</b>	3
<b>Baths:</b>	3
<b>Living Area:</b>	2,313 sq. ft.
<b>Year Built:</b>	1980

### PROPERTY GALLERY

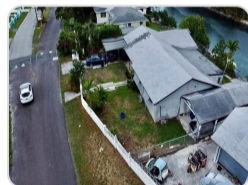

### PROPERTY DETAILS

Welcome to a rare opportunity to own a double lot on the canal in Sea Breeze Estates. The property comprises a three-bedroom, three-bathroom residence set on approximately 21,000 sq. ft., offering around 300 feet of bulkhead canal frontage and a private boat slip. The existing 2,300 sq. ft. home requires some updating but provides a solid foundation for expansion and customisation. The size of the lot and extent of the canal frontage offer flexibility for redevelopment or enhancement, making this a strong investment opportunity.

### AGENT DETAILS



## Nassau/New Providence Office

 [\(242\) 362-5219](tel:(242)362-5219)

 [\(242\) 362-5219](tel:(242)362-5219)

 [info@moskorealty.com](mailto:info@moskorealty.com)



The Bahamas Real Estate Association is not responsible for the accuracy of the information listed above. The data relating to the real estate for sale or lease on this website comes in part from the Internet Data Exchange Program (IDX) and the Bahamas MLS, and is provided here for consumer's personal, non-commercial use. It may not be used for any purpose other than to identify prospective properties consumers may be interested in purchasing or leasing. Real Estate listings held in brokerage firms other than the office owning this website are marked with the IDX logo on the short inquiry. Data provided is deemed reliable but not guaranteed. This information is protected by copyright and all rights reserved. This property is shown courtesy of The Bahamas MLS.

© 2026 Mosko Realty. All rights reserved.

Generated on: 06/14/2026 11:14:32 AM