

WESTEND CONDOS

\$6,000



Address:	WESTEND CONDOS, Love Beach
City:	New Providence/Paradise Island
MLS#:	67445
Lot Size:	217,800 sq. ft.
Listing No:	R17
Beds:	3
Baths:	2
Living Area:	1,320 sq. ft.
Year Built:	n/a

PROPERTY GALLERY

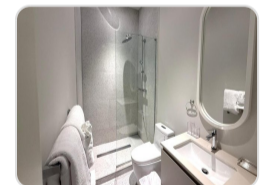
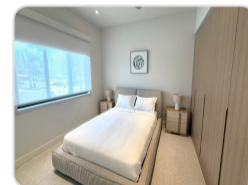
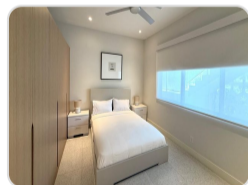

PROPERTY DETAILS

This fully furnished unit is located in Westend, a newly developed Gated community in Love Beach. The ground floor unit has a master bedroom with an en-suite, two guest bedrooms, and an additional guest bathroom. Each unit has 10-foot ceilings and sliding hurricane glass doors that open onto the back porch, creating a bright, open feel. The condo is turn-key, featuring Italian appliances, luxury furnishing, and fiber Internet already installed. This rental is just a 5-minute walk from Love Beach, which is accessible via a well-maintained path across West Bay Street. This unit includes two parking spots, access to a fully equipped gym, two large pools, a community-use clubhouse, and 24/7 security.

AGENT DETAILS



Nassau/New Providence Office

 [\(242\) 362-5219](tel:(242)362-5219)

 [\(242\) 362-5219](tel:(242)362-5219)

 info@moskorealty.com



The Bahamas Real Estate Association is not responsible for the accuracy of the information listed above. The data relating to the real estate for sale or lease on this website comes in part from the Internet Data Exchange Program (IDX) and the Bahamas MLS, and is provided here for consumer's personal, non-commercial use. It may not be used for any purpose other than to identify prospective properties consumers may be interested in purchasing or leasing. Real Estate listings held in brokerage firms other than the office owning this website are marked with the IDX logo on the short inquiry. Data provided is deemed reliable but not guaranteed. This information is protected by copyright and all rights reserved. This property is shown courtesy of The Bahamas MLS.

© 2026 Mosko Realty. All rights reserved.

Generated on: 06/11/2026 05:40:37 PM