

WESTRIDGE HOME

\$3,800



Address:	2 KILLARNEY SHORES, Westridge
City:	New Providence/Paradise Island
MLS#:	67367
Lot Size:	9,500 sq. ft.
Listing No:	R85
Beds:	3
Baths:	3
Living Area:	1,400 sq. ft.
Year Built:	2020
Status:	For Rentonly

PROPERTY GALLERY

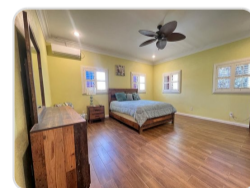
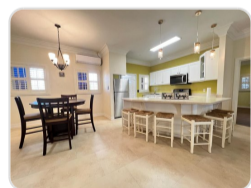

PROPERTY DETAILS

This fully gated Bahamian-style home located in the community of Killarney Shores is in pristine condition. It features a master bedroom with cedar lined walk-in closet and a bath with a large stand-up shower. The additional guest bedrooms also feature an ensuite bathroom with a tub. The layout is an open floor plan and includes a large breakfast nook for hosting the family over breakfast or dinner. All windows are impact resistant with burglar bars and plantation shutters. At the rear, there's a generous patio for entertaining guests or spending time with family accompanied by lots of yard space. The property is rented fully furnished. Additional amenities include Burglar Bars, an Entrance security shutter, and electronic gated access. Available mid July.

AGENT DETAILS



Nassau/New Providence Office

📞 [\(242\) 362-5219](tel:(242)362-5219)

📞 [\(242\) 362-5219](tel:(242)362-5219)

✉️ info@moskorealty.com



The Bahamas Real Estate Association is not responsible for the accuracy of the information listed above. The data relating to the real estate for sale or lease on this website comes in part from the Internet Data Exchange Program (IDX) and the Bahamas MLS, and is provided here for consumer's personal, non-commercial use. It may not be used for any purpose other than to identify prospective properties consumers may be interested in purchasing or leasing. Real Estate listings held in brokerage firms other than the office owning this website are marked with the IDX logo on the short inquiry. Data provided is deemed reliable but not guaranteed. This information is protected by copyright and all rights reserved. This property is shown courtesy of The Bahamas MLS.

© 2026 Mosko Realty. All rights reserved.

Generated on: 06/11/2026 05:40:58 PM