

POETS DRIVE, WEST BAY, WEST BAY STREET

\$3,800



Address:	POETS DRIVE, WEST BAY, West Bay Street
City:	New Providence/Paradise Island
MLS#:	67366
Lot Size:	6,250 sq. ft.
Listing No:	R39
Beds:	3
Baths:	3
Living Area:	2,300 sq. ft.
Year Built:	2021
Status:	For Rentonly

PROPERTY GALLERY

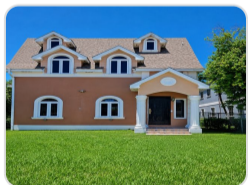

PROPERTY DETAILS

This spacious 2,300 sq. ft. rental home on Poets Drive, just off West Bay Street, offers comfortable island living in a desirable western location. Featuring 3 bedrooms and 3.5 bathrooms, the home provides generous living spaces, a functional layout, and plenty of room for family living or entertaining. Conveniently located near beaches, shopping, restaurants, and schools, this well-appointed residence combines comfort and convenience in one of New Providence's most sought-after areas.

AGENT DETAILS



Nassau/New Providence Office

 [\(242\) 362-5219](tel:(242)362-5219)

 [\(242\) 362-5219](tel:(242)362-5219)

 info@moskorealty.com



The Bahamas Real Estate Association is not responsible for the accuracy of the information listed above. The data relating to the real estate for sale or lease on this website comes in part from the Internet Data Exchange Program (IDX) and the Bahamas MLS, and is provided here for consumer's personal, non-commercial use. It may not be used for any purpose other than to identify prospective properties consumers may be interested in purchasing or leasing. Real Estate listings held in brokerage firms other than the office owning this website are marked with the IDX logo on the short inquiry. Data provided is deemed reliable but not guaranteed. This information is protected by copyright and all rights reserved. This property is shown courtesy of The Bahamas MLS.

© 2026 Mosko Realty. All rights reserved.

Generated on: 06/08/2026 09:02:51 AM