

## LOT 2, NASSAU EAST, PRINCE CHARLES DRIVE

**\$295,000**



<b>Address:</b>	LOT 2, NASSAU EAST, Prince Charles Drive
<b>City:</b>	New Providence/Paradise Island
<b>MLS#:</b>	67347
<b>Lot Size:</b>	10,200 sq. ft.
<b>Listing No:</b>	R35
<b>Beds:</b>	3
<b>Baths:</b>	3
<b>Living Area:</b>	2,450 sq. ft.
<b>Year Built:</b>	1980

### PROPERTY GALLERY

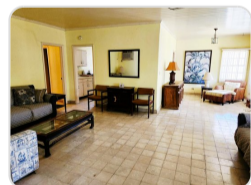

### PROPERTY DETAILS

Spacious family home with a large, enclosed garden, ideally located close to St Andrews School and shopping. The home includes 3 bedrooms and 3 baths, plus an additional room with its own entrance that can be converted into an efficiency apartment. The property needs some updating but has great potential to make it your own.

### AGENT DETAILS



## Nassau/New Providence Office

 [\(242\) 362-5219](tel:(242)362-5219)

 [\(242\) 362-5219](tel:(242)362-5219)

 [info@moskorealty.com](mailto:info@moskorealty.com)



The Bahamas Real Estate Association is not responsible for the accuracy of the information listed above. The data relating to the real estate for sale or lease on this website comes in part from the Internet Data Exchange Program (IDX) and the Bahamas MLS, and is provided here for consumer's personal, non-commercial use. It may not be used for any purpose other than to identify prospective properties consumers may be interested in purchasing or leasing. Real Estate listings held in brokerage firms other than the office owning this website are marked with the IDX logo on the short inquiry. Data provided is deemed reliable but not guaranteed. This information is protected by copyright and all rights reserved. This property is shown courtesy of The Bahamas MLS.

© 2026 Mosko Realty. All rights reserved.

Generated on: 06/03/2026 07:59:43 PM