

## ELEUTHERA ISLAND SHORES, GREGORY TOWN

**\$55,000**



**Address:** ELEUTHERA ISLAND SHORES, Gregory Town

**City:** Eleuthera

**MLS#:** 67357

**Lot Size:** 14,400 sq. ft.

**Listing No:** R21

**Beds:** 0

**Baths:** 0

**Living Area:** 14,400 sq. ft.

**Year Built:** n/a

**Status:** For Sale only

### PROPERTY GALLERY

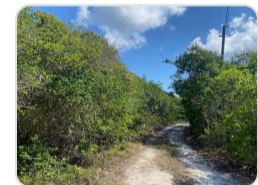

### PROPERTY DETAILS

Large Corner hilltop lot with Potential Ocean views and just a short stroll to Surfers Beach. Located on Ocean Boulevard, Eleuthera Island Shores, just outside of the quaint settlement of Gregory Town, home of the Pineapple. A great spot to enjoy the beauty of Eleuthera. Start your island adventure today.

### AGENT DETAILS



## Nassau/New Providence Office

 [\(242\) 362-5219](tel:(242)362-5219)

 [\(242\) 362-5219](tel:(242)362-5219)

 [info@moskorealty.com](mailto:info@moskorealty.com)



The Bahamas Real Estate Association is not responsible for the accuracy of the information listed above. The data relating to the real estate for sale or lease on this website comes in part from the Internet Data Exchange Program (IDX) and the Bahamas MLS, and is provided here for consumer's personal, non-commercial use. It may not be used for any purpose other than to identify prospective properties consumers may be interested in purchasing or leasing. Real Estate listings held in brokerage firms other than the office owning this website are marked with the IDX logo on the short inquiry. Data provided is deemed reliable but not guaranteed. This information is protected by copyright and all rights reserved. This property is shown courtesy of The Bahamas MLS.

© 2026 Mosko Realty. All rights reserved.

Generated on: 06/04/2026 03:22:39 AM