

LOT 24, JACARANDA SUBD., WESTERN ROAD

\$240,000

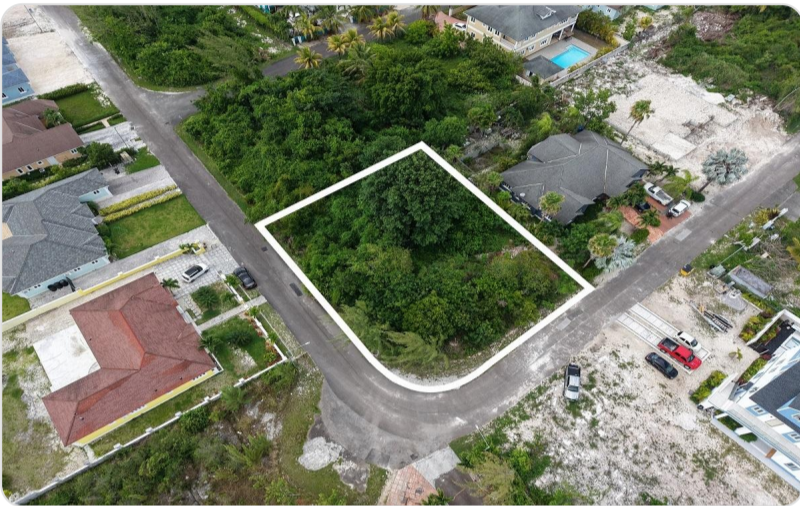

Address:	LOT 24, JACARANDA SUBD., Western Road
City:	New Providence/Paradise Island
MLS#:	67359
Lot Size:	11,826 sq. ft.
Listing No:	R17
Beds:	0
Baths:	0
Living Area:	11,826 sq. ft.
Year Built:	n/a
Status:	For Saleonly

PROPERTY GALLERY



PROPERTY DETAILS

Build your vision on this 11,826 sq ft vacant single-family residential corner lot located in the gated community of Jacaranda, intersecting Jacaranda Drive and Jacaranda Lane in western New Providence. Lot 24 offers an excellent opportunity to design and build your dream home or investment property in a desirable island setting, subject to zoning and approvals. This generously sized corner parcel provides added flexibility and appeal within one of the area's sought-after communities.

AGENT DETAILS



Nassau/New Providence Office

📱 [\(242\) 362-5219](tel:(242)362-5219)

☎ [\(242\) 362-5219](tel:(242)362-5219)

✉ info@moskorealty.com



The Bahamas Real Estate Association is not responsible for the accuracy of the information listed above. The data relating to the real estate for sale or lease on this website comes in part from the Internet Data Exchange Program (IDX) and the Bahamas MLS, and is provided here for consumer's personal, non-commercial use. It may not be used for any purpose other than to identify prospective properties consumers may be interested in purchasing or leasing. Real Estate listings held in brokerage firms other than the office owning this website are marked with the IDX logo on the short inquiry. Data provided is deemed reliable but not guaranteed. This information is protected by copyright and all rights reserved. This property is shown courtesy of The Bahamas MLS.

© 2026 Mosko Realty. All rights reserved.

Generated on: 06/04/2026 01:18:02 AM