

WATERFRONT ACREAGE, SIMMS

\$1,080,000

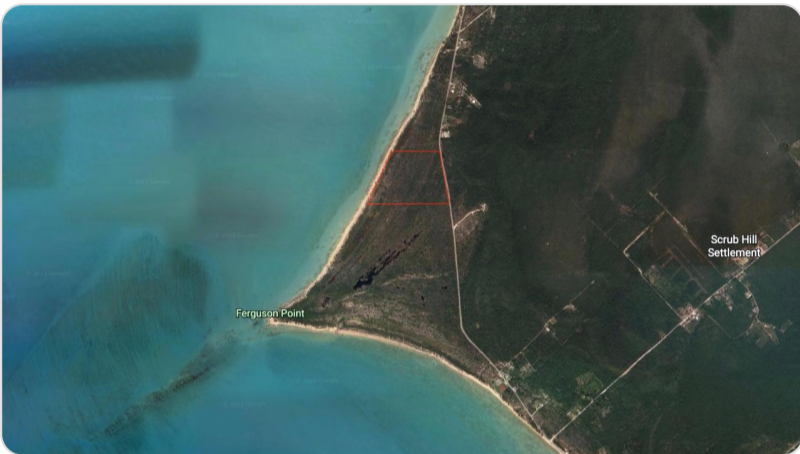

Address:	WATERFRONT ACREAGE, Simms
City:	Long Island
MLS#:	48936
Lot Size:	1,176,120 sq. ft.
Listing No:	R176
Beds:	0
Baths:	0
Living Area:	1,176,120 sq. ft.
Year Built:	n/a
Status:	For Sale only

PROPERTY GALLERY

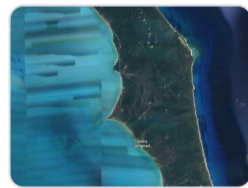

PROPERTY DETAILS

With an expansive oceanfront view and beachfront access, this 27 acre lot can be purchased separately or along with the 15.93 acres of hillside property across the street (please view MLS #48938 for details). With proximity to both Deadman's Cay or Stella Maris airports, this opportunity is awaiting your resort, hotel or residential development. Power can be pulled from Queen's Highway. Call today for more information.

AGENT DETAILS



Nassau/New Providence Office

 [\(242\) 362-5219](tel:(242)362-5219)

 [\(242\) 362-5219](tel:(242)362-5219)

 info@moskorealty.com



The Bahamas Real Estate Association is not responsible for the accuracy of the information listed above. The data relating to the real estate for sale or lease on this website comes in part from the Internet Data Exchange Program (IDX) and the Bahamas MLS, and is provided here for consumer's personal, non-commercial use. It may not be used for any purpose other than to identify prospective properties consumers may be interested in purchasing or leasing. Real Estate listings held in brokerage firms other than the office owning this website are marked with the IDX logo on the short inquiry. Data provided is deemed reliable but not guaranteed. This information is protected by copyright and all rights reserved. This property is shown courtesy of The Bahamas MLS.

© 2026 Mosko Realty. All rights reserved.

Generated on: 06/13/2026 07:41:35 AM