

PINCHBECK CLOSE, LINCOLN PARK

\$35,000

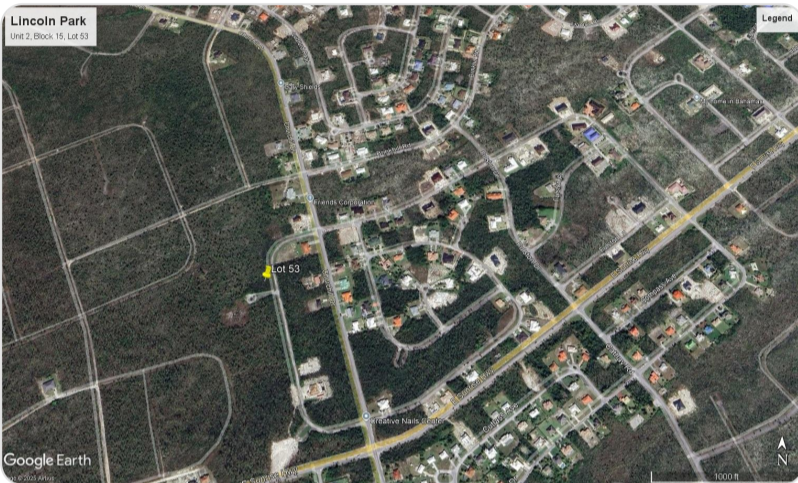

Address:	PINCHBECK CLOSE, Lincoln Park
City:	Grand Bahama/Freeport
MLS#:	62647
Lot Size:	13,366 sq. ft.
Listing No:	R3
Beds:	0
Baths:	0
Living Area:	13,366 sq. ft.
Year Built:	n/a
Status:	For Sale only

PROPERTY GALLERY

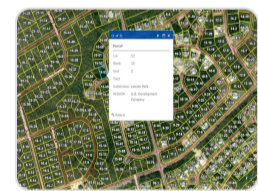
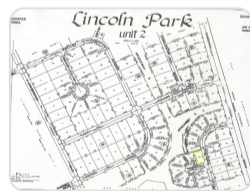
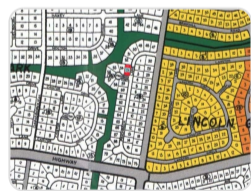
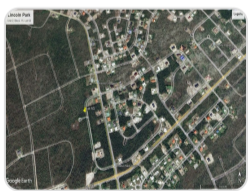

PROPERTY DETAILS

Nestled on the quiet and desirable Pinchbeck Close in Lincoln Park, this 13,366 sq. ft. (0.31-acre) vacant lot presents an excellent opportunity for residential development. Zoned for duplex construction, the property is ideal for investors or homeowners looking to build income-generating units or a spacious multi-family residence. Situated in a well-established neighborhood, this generously sized parcel offers ample room for thoughtful design while maintaining privacy and comfort. Whether you're planning to develop rental units or create a dual-living setup, this lot provides the flexibility and potential to bring your vision to life. Don't miss the chance to secure a prime piece of land in a sought-after location.

AGENT DETAILS



Grand Bahama Office

 [\(242\) 351-6445](tel:(242)351-6445)

 gbinfo@moskorealty.com

GBOffice
Grand Bahama Island
(242) 351-6449
(242) 351-6445



The Bahamas Real Estate Association is not responsible for the accuracy of the information listed above. The data relating to the real estate for sale or lease on this website comes in part from the Internet Data Exchange Program (IDX) and the Bahamas MLS, and is provided here for consumer's personal, non-commercial use. It may not be used for any purpose other than to identify prospective properties consumers may be interested in purchasing or leasing. Real Estate listings held in brokerage firms other than the office owning this website are marked with the IDX logo on the short inquiry. Data provided is deemed reliable but not guaranteed. This information is protected by copyright and all rights reserved. This property is shown courtesy of The Bahamas MLS.

© 2026 Mosko Realty. All rights reserved.

Generated on: 06/03/2026 10:22:55 PM