

SHRIMP HOLE, LONG ISLAND, MILEY

\$20,000



Address:	SHRIMP HOLE, LONG ISLAND, Miley
City:	Long Island
MLS#:	67255
Lot Size:	24,546 sq. ft.
Listing No:	R496
Beds:	0
Baths:	0
Living Area:	24,546 sq. ft.
Year Built:	n/a
Status:	For Sale only

PROPERTY GALLERY

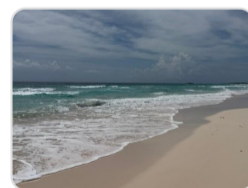
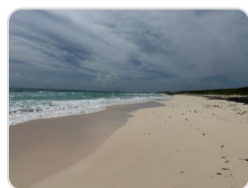
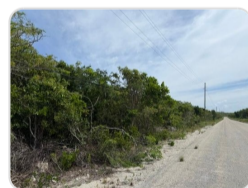
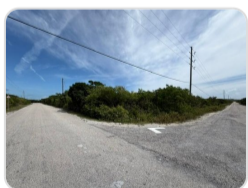

PROPERTY DETAILS

Own a slice of paradise in Long Island! Exceptional opportunity to own one of only 30 half-acre homesites near to a beautiful beach, on the breathtaking Long Island. Lots average 100 feet wide by 220 feet deep! You can apply for duty free exemptions on building supplies as the government does offer incentives that make building on family islands a fraction of the cost of Nassau. Enjoy the tranquility of peaceful island living just a short bike ride to stunning beaches with crystal-clear turquoise waters. Experience peaceful surroundings, fresh ocean breezes, and the relaxed lifestyle that The Bahamas is known for. It's your time to invest and own today

AGENT DETAILS



Nassau/New Providence Office

📱 [\(242\) 362-5219](tel:(242)362-5219)

☎ [\(242\) 362-5219](tel:(242)362-5219)

✉ info@moskorealty.com



The Bahamas Real Estate Association is not responsible for the accuracy of the information listed above. The data relating to the real estate for sale or lease on this website comes in part from the Internet Data Exchange Program (IDX) and the Bahamas MLS, and is provided here for consumer's personal, non-commercial use. It may not be used for any purpose other than to identify prospective properties consumers may be interested in purchasing or leasing. Real Estate listings held in brokerage firms other than the office owning this website are marked with the IDX logo on the short inquiry. Data provided is deemed reliable but not guaranteed. This information is protected by copyright and all rights reserved. This property is shown courtesy of The Bahamas MLS.

© 2026 Mosko Realty. All rights reserved.

Generated on: 06/03/2026 10:22:27 PM