

KNOWLES DRIVE, GOVERNOR'S HARBOUR

\$368,000

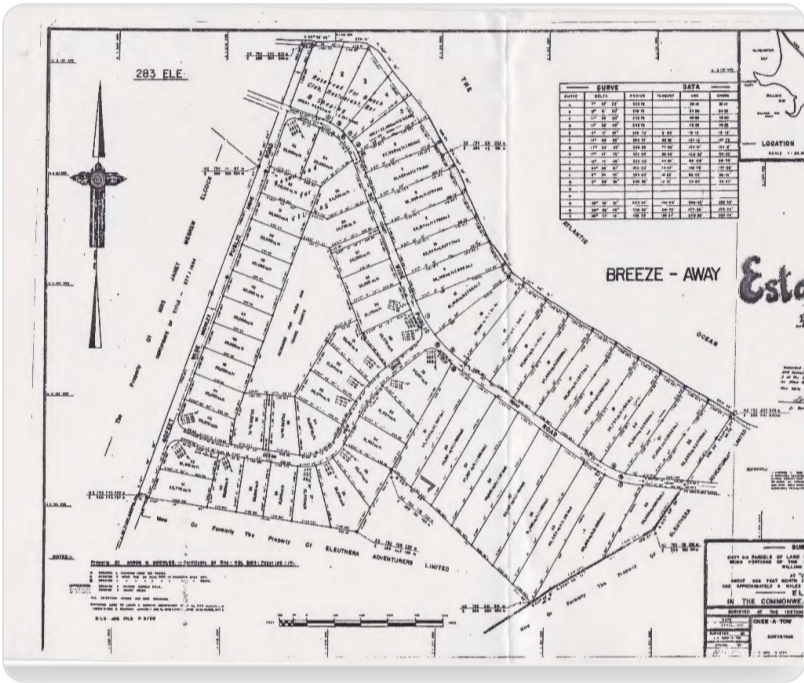

Address:	KNOWLES DRIVE, Governor's Harbour
City:	Eleuthera
MLS#:	67215
Lot Size:	45,861 sq. ft.
Listing No:	R570
Beds:	0
Baths:	0
Living Area:	45,861 sq. ft.
Year Built:	n/a
Status:	For Sale only

PROPERTY GALLERY

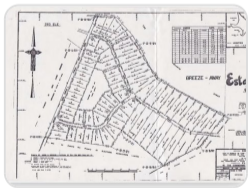

PROPERTY DETAILS

You could call it the best of both worlds. A hilltop property that's actually within walking distance to the beach. This massive 45,861 square foot lot gives you that true vacation feel, thanks to some serious elevation. And the location? You're right in the heart of Eleuthera, less than 10 minutes from the airport in Governors Harbour. Breeze Away Estates has kept its exclusive, private vibe, so you get all the peace and quiet you want without being cut off from real life. We're talking grocery stores, banks, gas stations, and fine dining all close by. Privacy and convenience together at last.

AGENT DETAILS



Nassau/New Providence Office

📱 [\(242\) 362-5219](tel:(242)362-5219)

☎ [\(242\) 362-5219](tel:(242)362-5219)

✉ info@moskorealty.com



The Bahamas Real Estate Association is not responsible for the accuracy of the information listed above. The data relating to the real estate for sale or lease on this website comes in part from the Internet Data Exchange Program (IDX) and the Bahamas MLS, and is provided here for consumer's personal, non-commercial use. It may not be used for any purpose other than to identify prospective properties consumers may be interested in purchasing or leasing. Real Estate listings held in brokerage firms other than the office owning this website are marked with the IDX logo on the short inquiry. Data provided is deemed reliable but not guaranteed. This information is protected by copyright and all rights reserved. This property is shown courtesy of The Bahamas MLS.

© 2026 Mosko Realty. All rights reserved.

Generated on: 06/03/2026 11:40:00 PM