

3 PALM TREE DRIVE, EAST STREET

\$90,000



Address:	3 PALM TREE DRIVE, East Street
City:	New Providence/Paradise Island
MLS#:	67080
Lot Size:	0 sq. ft.
Listing No:	C-23
Beds:	n/a
Baths:	n/a
Living Area:	0 sq. ft.
Year Built:	n/a
Status:	For Sale only

PROPERTY GALLERY

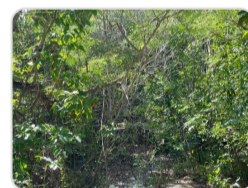
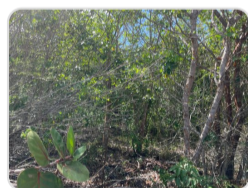
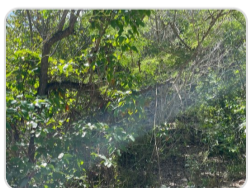

PROPERTY DETAILS

Centrally located commercial lot in the heart of Nassau. This lot is 50 x 100. Just minutes away from food stores, beaches, shopping and eateries. Schedule a showing today.

AGENT DETAILS



Nassau/New Providence Office

 [\(242\) 362-5219](tel:(242)362-5219)

 [\(242\) 362-5219](tel:(242)362-5219)

 info@moskorealty.com



The Bahamas Real Estate Association is not responsible for the accuracy of the information listed above. The data relating to the real estate for sale or lease on this website comes in part from the Internet Data Exchange Program (IDX) and the Bahamas MLS, and is provided here for consumer's personal, non-commercial use. It may not be used for any purpose other than to identify prospective properties consumers may be interested in purchasing or leasing. Real Estate listings held in brokerage firms other than the office owning this website are marked with the IDX logo on the short inquiry. Data provided is deemed reliable but not guaranteed. This information is protected by copyright and all rights reserved. This property is shown courtesy of The Bahamas MLS.

© 2026 Mosko Realty. All rights reserved.

Generated on: 06/03/2026 11:40:04 PM