

## WATERFRONT PARCEL, BOWERS

**\$110,000**



<b>Address:</b>	WATERFRONT PARCEL, Bowers
<b>City:</b>	Long Island
<b>MLS#:</b>	66931
<b>Lot Size:</b>	45,302 sq. ft.
<b>Listing No:</b>	R263
<b>Beds:</b>	0
<b>Baths:</b>	0
<b>Living Area:</b>	0 sq. ft.
<b>Year Built:</b>	n/a
<b>Status:</b>	For Sale only

### PROPERTY GALLERY

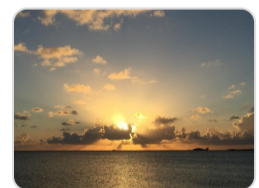
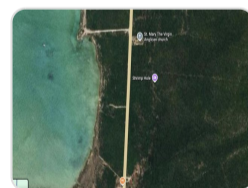
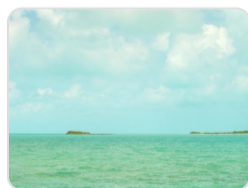

### PROPERTY DETAILS

Harbour front parcel located in The Bight, Long Island, Bahamas. Sunset views. Close proximity to shops and eateries. Lot has some elevation. Great location for boating. City water and electricity at the main road.

### AGENT DETAILS



### Nassau/New Providence Office

 [\(242\) 362-5219](tel:(242)362-5219)

 [\(242\) 362-5219](tel:(242)362-5219)

 [info@moskorealty.com](mailto:info@moskorealty.com)



The Bahamas Real Estate Association is not responsible for the accuracy of the information listed above. The data relating to the real estate for sale or lease on this website comes in part from the Internet Data Exchange Program (IDX) and the Bahamas MLS, and is provided here for consumer's personal, non-commercial use. It may not be used for any purpose other than to identify prospective properties consumers may be interested in purchasing or leasing. Real Estate listings held in brokerage firms other than the office owning this website are marked with the IDX logo on the short inquiry. Data provided is deemed reliable but not guaranteed. This information is protected by copyright and all rights reserved. This property is shown courtesy of The Bahamas MLS.

© 2026 Mosko Realty. All rights reserved.

Generated on: 06/04/2026 12:19:49 AM