

DERBY CLOSE,VILLAGE ROAD

\$7,000



Address:	DERBY CLOSE,Village Road
City:	New Providence/Paradise Island
MLS#:	66844
Lot Size:	10,500 sq. ft.
Listing No:	R376
Beds:	4
Baths:	4
Living Area:	10,500 sq. ft.
Year Built:	n/a
Status:	For Rentonly

PROPERTY GALLERY

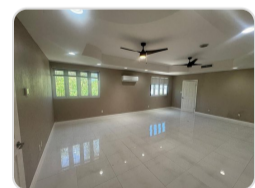
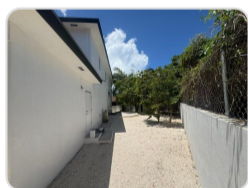

PROPERTY DETAILS

This expansive executive home is surely one for the books! Boasting an amazing an spacious backyard, this is perfect for the growing family or professional needing privacy and much space! It has 4 large bedrooms and bathrooms along with a full chef's kitchen, living room, entertainment room and garage! It is also fully gated and walled and sits on a cul-de-sac for extra privacy and peace of mind! This is definitely a must see! Contact me today for viewing schedules and more information, as Landlord is motivated!

AGENT DETAILS



Nassau/New Providence Office

 [\(242\) 362-5219](tel:(242)362-5219)

 [\(242\) 362-5219](tel:(242)362-5219)

 info@moskorealty.com



The Bahamas Real Estate Association is not responsible for the accuracy of the information listed above. The data relating to the real estate for sale or lease on this website comes in part from the Internet Data Exchange Program (IDX) and the Bahamas MLS, and is provided here for consumer's personal, non-commercial use. It may not be used for any purpose other than to identify prospective properties consumers may be interested in purchasing or leasing. Real Estate listings held in brokerage firms other than the office owning this website are marked with the IDX logo on the short inquiry. Data provided is deemed reliable but not guaranteed. This information is protected by copyright and all rights reserved. This property is shown courtesy of The Bahamas MLS.

© 2026 Mosko Realty. All rights reserved.

Generated on: 06/04/2026 03:22:37 AM