

15 DODGE ROAD, CAMPERDOWN, EASTERN ROAD

\$8,000



Address:	15 DODGE ROAD, CAMPERDOWN, Eastern Road
City:	New Providence/Paradise Island
MLS#:	66873
Lot Size:	0 sq. ft.
Listing No:	R389
Beds:	5
Baths:	4
Living Area:	5,000 sq. ft.
Year Built:	n/a
Status:	For Rentonly

PROPERTY GALLERY

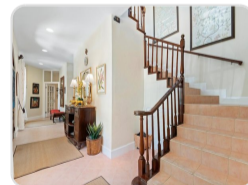
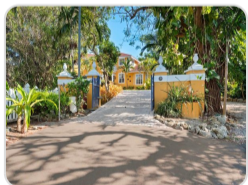

PROPERTY DETAILS

Experience elevated island living in this stunning fully furnished 5-bedroom 4 - bathroom home, designed for comfort and style and move-in ready. Perfect for a large family, executives or corporate rental seeking upscale, hassle-free living. Enjoy resort-style amenities with the security of a gated property and the convenience of a swimming pool and backup power. Very spacious lay-out with open living and dining areas. The kitchen/diner is bright and open - perfect for family meals or casual dining. Upstairs features 4 spacious bedrooms and 3 bathrooms. The ground floor offers 1 bedroom and 1 bathroom on the ground floor perfect as a guest suite, office or in-law space. Prime location near schools, shopping, Paradise Island and downtown Nassau.

AGENT DETAILS



Nassau/New Providence Office

📞 [\(242\) 362-5219](tel:(242)362-5219)

📞 [\(242\) 362-5219](tel:(242)362-5219)

✉️ info@moskorealty.com



The Bahamas Real Estate Association is not responsible for the accuracy of the information listed above. The data relating to the real estate for sale or lease on this website comes in part from the Internet Data Exchange Program (IDX) and the Bahamas MLS, and is provided here for consumer's personal, non-commercial use. It may not be used for any purpose other than to identify prospective properties consumers may be interested in purchasing or leasing. Real Estate listings held in brokerage firms other than the office owning this website are marked with the IDX logo on the short inquiry. Data provided is deemed reliable but not guaranteed. This information is protected by copyright and all rights reserved. This property is shown courtesy of The Bahamas MLS.

© 2026 Mosko Realty. All rights reserved.

Generated on: 06/04/2026 12:19:47 AM