

STAPLEDON GARDENS, STAPLEDON GARDENS

\$179,500



Address:	STAPLEDON GARDENS, Stapledon Gardens
City:	New Providence/Paradise Island
MLS#:	66882
Lot Size:	9,600 sq. ft.
Listing No:	R444
Beds:	0
Baths:	0
Living Area:	9,600 sq. ft.
Year Built:	n/a
Status:	For Saleonly

PROPERTY GALLERY

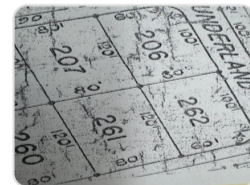
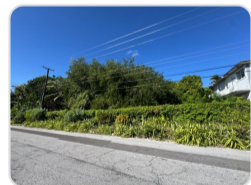

PROPERTY DETAILS

This prime lot is perfectly positioned for a multi-family development in the highly desirable Stapledon Gardens community. An adjoining lot is also available, offering the opportunity to expand your project footprint or develop multiple income-producing units.

AGENT DETAILS



Nassau/New Providence Office

 [\(242\) 362-5219](tel:(242)362-5219)

 [\(242\) 362-5219](tel:(242)362-5219)

 info@moskorealty.com



The Bahamas Real Estate Association is not responsible for the accuracy of the information listed above. The data relating to the real estate for sale or lease on this website comes in part from the Internet Data Exchange Program (IDX) and the Bahamas MLS, and is provided here for consumer's personal, non-commercial use. It may not be used for any purpose other than to identify prospective properties consumers may be interested in purchasing or leasing. Real Estate listings held in brokerage firms other than the office owning this website are marked with the IDX logo on the short inquiry. Data provided is deemed reliable but not guaranteed. This information is protected by copyright and all rights reserved. This property is shown courtesy of The Bahamas MLS.

© 2026 Mosko Realty. All rights reserved.

Generated on: 06/03/2026 11:39:41 PM