



## RUBY AVENUE, CABLE BEACH

\$2,200



<b>Address:</b>	RUBY AVENUE, Cable Beach
<b>City:</b>	New Providence/Paradise Island
<b>MLS#:</b>	66805
<b>Lot Size:</b>	1,500 sq. ft.
<b>Listing No:</b>	R678
<b>Beds:</b>	2
<b>Baths:</b>	1
<b>Living Area:</b>	1,200 sq. ft.
<b>Year Built:</b>	n/a
<b>Status:</b>	For Rentonly

### PROPERTY GALLERY

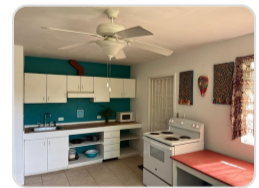
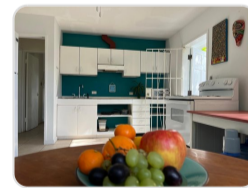

### PROPERTY DETAILS

Tucked away on tree-lined Ruby Avenue, this charming, pet-friendly home is your perfect retreat. Your family is welcome—including your four-legged companions—because pets are truly welcome here. Enjoy the best of both worlds: a peaceful, private setting just minutes from Baha Mar, making it ideal for professionals working nearby. Everything you need is close at hand—shopping, banks, walk-in clinics, great restaurants, and stunning beaches—all just minutes away. Plus, the airport is an easy 20-minute drive. Quiet, safe, and perfectly located, this is where you come home to relax, recharge, and unwind after a long day.

## AGENT DETAILS

---



### Nassau/New Providence Office

📞 [\(242\) 362-5219](tel:(242)362-5219)

📞 [\(242\) 362-5219](tel:(242)362-5219)

✉️ [info@moskorealty.com](mailto:info@moskorealty.com)



The Bahamas Real Estate Association is not responsible for the accuracy of the information listed above. The data relating to the real estate for sale or lease on this website comes in part from the Internet Data Exchange Program (IDX) and the Bahamas MLS, and is provided here for consumer's personal, non-commercial use. It may not be used for any purpose other than to identify prospective properties consumers may be interested in purchasing or leasing. Real Estate listings held in brokerage firms other than the office owning this website are marked with the IDX logo on the short inquiry. Data provided is deemed reliable but not guaranteed. This information is protected by copyright and all rights reserved. This property is shown courtesy of The Bahamas MLS.

© 2026 Mosko Realty. All rights reserved.

Generated on: 06/04/2026 12:19:03 AM