



SKYLINE LAKES,SKYLINE

\$3,300



Address:	SKYLINE LAKES,Skyline
City:	New Providence/Paradise Island
MLS#:	66693
Lot Size:	0 sq. ft.
Listing No:	R620
Beds:	2
Baths:	2
Living Area:	1,100 sq. ft.
Year Built:	n/a
Status:	For Rentonly

PROPERTY GALLERY

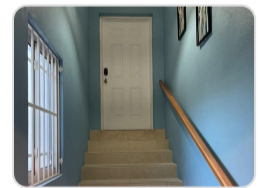
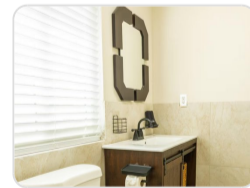
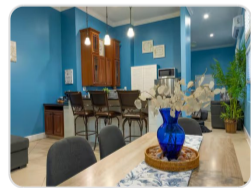
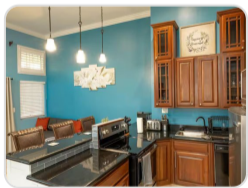

PROPERTY DETAILS

This beautifully appointed, executive 2 bed, 2.5 bath residence is nestled in the heart of Skyline Lakes. Gated and secure, the unit offers both privacy and peace of mind. Ideally situated just minutes from Cable Beach, fine dining, the airport, and Goodman's Bay, its central location makes commuting convenient, whether your work takes you east or west across the island. Wake up to lovely views of Baha Mar from each bedroom window, and unwind in your own private patio oasis. Thoughtfully appointed for effortless comfort, the residence is offered fully turnkey, with water, WiFi and a generator included, providing a seamless blend of low-maintenance luxury, convenience, and tranquility.

AGENT DETAILS



Nassau/New Providence Office

📱 [\(242\) 362-5219](tel:(242)362-5219)

☎ [\(242\) 362-5219](tel:(242)362-5219)

✉ info@moskorealty.com



The Bahamas Real Estate Association is not responsible for the accuracy of the information listed above. The data relating to the real estate for sale or lease on this website comes in part from the Internet Data Exchange Program (IDX) and the Bahamas MLS, and is provided here for consumer's personal, non-commercial use. It may not be used for any purpose other than to identify prospective properties consumers may be interested in purchasing or leasing. Real Estate listings held in brokerage firms other than the office owning this website are marked with the IDX logo on the short inquiry. Data provided is deemed reliable but not guaranteed. This information is protected by copyright and all rights reserved. This property is shown courtesy of The Bahamas MLS.

© 2026 Mosko Realty. All rights reserved.

Generated on: 06/03/2026 09:42:53 PM