

SHOP #4

\$2,777



Address:	ELIZABETH ON BAY, East Bay Street
City:	New Providence/Paradise Island
MLS#:	66636
Lot Size:	0 sq. ft.
Listing No:	C-70
Beds:	n/a
Baths:	n/a
Living Area:	0 sq. ft.
Year Built:	n/a
Status:	For Rentonly

PROPERTY GALLERY

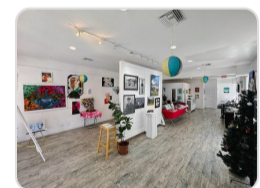
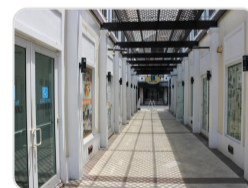

PROPERTY DETAILS

Storefront unit located on Bay Street: Shop #4 Rentable Area; 952 sq.ft.\$35.00 per square feet per annum and includes CAM. Features: one bathroom, Security/ Groundskeepers, and Stand-by Generator. Parking is available at the Villanova parking lot on Elizabeth Ave. at an extra cost of \$60.00 per month. Electricity is additional and is separately metered. Rent includes CAM, (Vat not included). Lease Terms: One (1) year with two (2) year option period to renew at a rental rate to be agreed upon.

AGENT DETAILS



Nassau/New Providence Office

 [\(242\) 362-5219](tel:(242)362-5219)

 [\(242\) 362-5219](tel:(242)362-5219)

 info@moskorealty.com



The Bahamas Real Estate Association is not responsible for the accuracy of the information listed above. The data relating to the real estate for sale or lease on this website comes in part from the Internet Data Exchange Program (IDX) and the Bahamas MLS, and is provided here for consumer's personal, non-commercial use. It may not be used for any purpose other than to identify prospective properties consumers may be interested in purchasing or leasing. Real Estate listings held in brokerage firms other than the office owning this website are marked with the IDX logo on the short inquiry. Data provided is deemed reliable but not guaranteed. This information is protected by copyright and all rights reserved. This property is shown courtesy of The Bahamas MLS.

© 2026 Mosko Realty. All rights reserved.

Generated on: 06/03/2026 09:43:37 PM