

RAINBOW BAY LOT 34,RAINBOW BAY

\$50,000



Address:	RAINBOW BAY LOT 34,Rainbow Bay
City:	Eleuthera
MLS#:	66641
Lot Size:	12,680 sq. ft.
Listing No:	R852
Beds:	0
Baths:	0
Living Area:	12,680 sq. ft.
Year Built:	n/a
Status:	For Saleonly

PROPERTY GALLERY

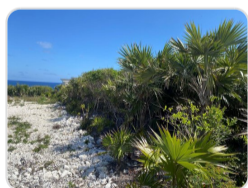
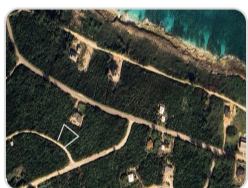

PROPERTY DETAILS

A beautiful, elevated lot on Hilltop Road offers views of the Atlantic and ocean breezes. Great location for building a vacation or permanent residence. Rainbow Bay is only fifteen minutes away from the Governor's Harbour Airport and twenty minutes away from Governor's Harbour, where you will find all necessary amenities, including restaurants, grocery stores, government buildings, a post office, and more. The time is right to start your Eleuthera Adventure!

AGENT DETAILS



Nassau/New Providence Office

 [\(242\) 362-5219](tel:(242)362-5219)

 [\(242\) 362-5219](tel:(242)362-5219)

 info@moskorealty.com



The Bahamas Real Estate Association is not responsible for the accuracy of the information listed above. The data relating to the real estate for sale or lease on this website comes in part from the Internet Data Exchange Program (IDX) and the Bahamas MLS, and is provided here for consumer's personal, non-commercial use. It may not be used for any purpose other than to identify prospective properties consumers may be interested in purchasing or leasing. Real Estate listings held in brokerage firms other than the office owning this website are marked with the IDX logo on the short inquiry. Data provided is deemed reliable but not guaranteed. This information is protected by copyright and all rights reserved. This property is shown courtesy of The Bahamas MLS.

© 2026 Mosko Realty. All rights reserved.

Generated on: 06/04/2026 04:04:55 AM