

TONIQUE WILLIAMS-DARLING PARCEL 5 -- 5.608 ACRES, HAROLD ROAD

\$2,200,000

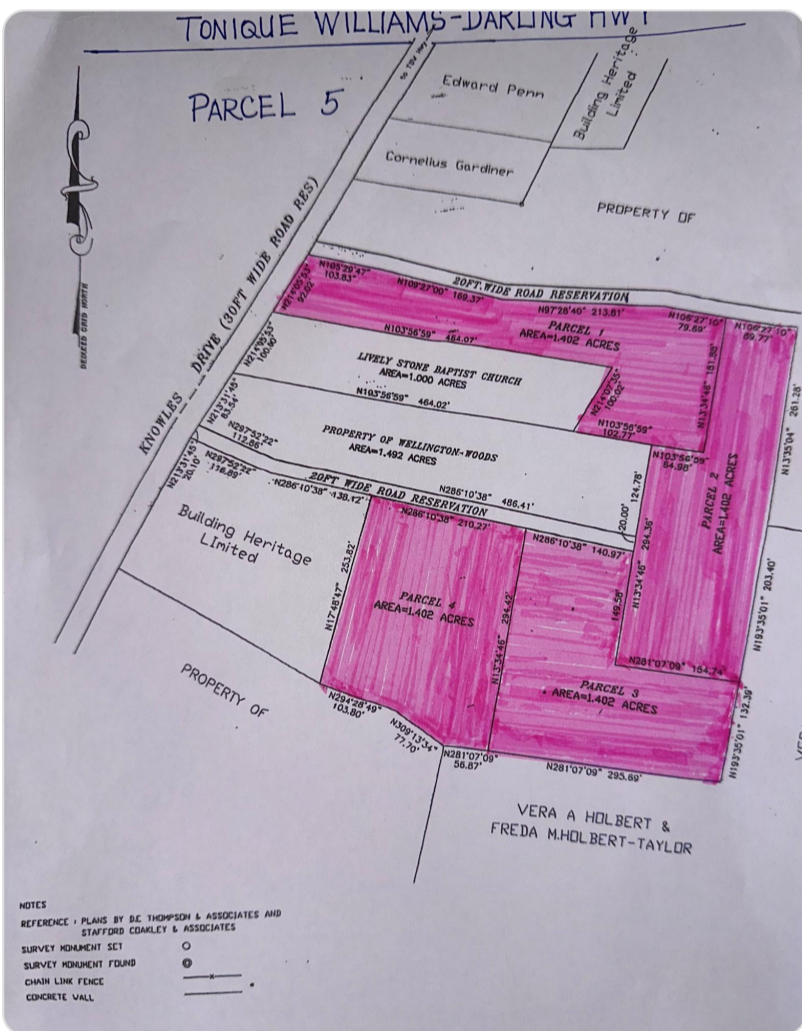

Address:	TONIQUE WILLIAMS-DARLING PARCEL 5 -- 5.608 ACRES, Harold Road
City:	New Providence/Paradise Island
MLS#:	66560
Lot Size:	244,284 sq. ft.
Listing No:	C-81
Beds:	n/a
Baths:	n/a
Living Area:	0 sq. ft.
Year Built:	n/a
Status:	For Sale only

PROPERTY GALLERY

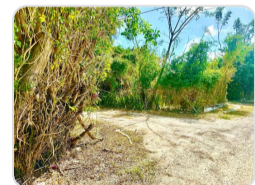
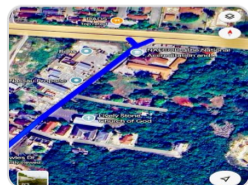
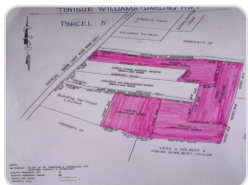

PROPERTY DETAILS

Tonique Williams Darling Hwy lot Parcel 5 for 5.608 acres. This commercial lot is on Knowles Drive off Tonique Williams Darling Hwy. Benefit from the substantial vehicle traffic, ensuring maximum exposure for your business. This lot is suitable for a range of businesses, making it an

ideal investment for entrepreneurs and investors. Don't miss out on this beautiful opportunity to secure this property just off Tonique Williams Darling Hwy. Call us today, before it is gone!

AGENT DETAILS



Nassau/New Providence Office

 [\(242\) 362-5219](tel:(242)362-5219)

 [\(242\) 362-5219](tel:(242)362-5219)

 info@moskorealty.com



The Bahamas Real Estate Association is not responsible for the accuracy of the information listed above. The data relating to the real estate for sale or lease on this website comes in part from the Internet Data Exchange Program (IDX) and the Bahamas MLS, and is provided here for consumer's personal, non-commercial use. It may not be used for any purpose other than to identify prospective properties consumers may be interested in purchasing or leasing. Real Estate listings held in brokerage firms other than the office owning this website are marked with the IDX logo on the short inquiry. Data provided is deemed reliable but not guaranteed. This information is protected by copyright and all rights reserved. This property is shown courtesy of The Bahamas MLS.

© 2026 Mosko Realty. All rights reserved.

Generated on: 06/04/2026 03:09:48 AM