

LOT 11 MARBELLA SHORES, WEST BAY STREET

\$375,000



Address:	LOT 11 MARBELLA SHORES, West Bay Street
City:	New Providence/Paradise Island
MLS#:	66558
Lot Size:	7,708 sq. ft.
Listing No:	R942
Beds:	0
Baths:	0
Living Area:	7,708 sq. ft.
Year Built:	n/a
Status:	For Sale only

PROPERTY GALLERY

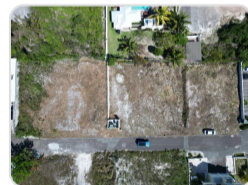

PROPERTY DETAILS

Lot 11 Marbella Shores offers a prime 7,708-square-foot Multi-family lot in Western New Providence with elevated ocean views and convenient access to Nassau's key amenities. Located just a short drive from Lynden Pindling International Airport, this property is well positioned for both full-time residence and vacation use. The lot's setting within the Marbella Shores community provides a coastal lifestyle with nearby beaches, shopping, dining, and services. With its ocean outlook and strategic location on New Providence, Lot 11 presents a strong opportunity to design and build a custom Bahamas retreat or investment property. This is a land-only offering and is available for sale. Can accommodate a triplex.

AGENT DETAILS



Nassau/New Providence Office

📞 [\(242\) 362-5219](tel:(242)362-5219)

📞 [\(242\) 362-5219](tel:(242)362-5219)

✉️ info@moskorealty.com



The Bahamas Real Estate Association is not responsible for the accuracy of the information listed above. The data relating to the real estate for sale or lease on this website comes in part from the Internet Data Exchange Program (IDX) and the Bahamas MLS, and is provided here for consumer's personal, non-commercial use. It may not be used for any purpose other than to identify prospective properties consumers may be interested in purchasing or leasing. Real Estate listings held in brokerage firms other than the office owning this website are marked with the IDX logo on the short inquiry. Data provided is deemed reliable but not guaranteed. This information is protected by copyright and all rights reserved. This property is shown courtesy of The Bahamas MLS.

© 2026 Mosko Realty. All rights reserved.

Generated on: 06/03/2026 09:50:58 PM