

HARBOURSIDE II

\$3,800



Address:	CLOISTER DRIVE, Paradise Island
City:	New Providence/Paradise Island
MLS#:	66540
Lot Size:	0 sq. ft.
Listing No:	R950
Beds:	2
Baths:	2
Living Area:	1,050 sq. ft.
Year Built:	n/a
Status:	For Rentonly

PROPERTY GALLERY

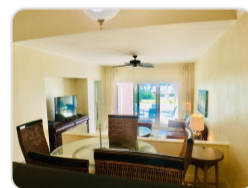
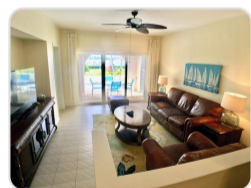

PROPERTY DETAILS

JUST LISTED! Enjoy a serene and relaxing water view from a delightful apartment overlooking the harbour and pool. This unit is pleasingly furnished in shades of blue and teal, with king sized bed in master bedroom, double vanity and glass walk-in shower in master bathroom. Leather sofas, 52 screen T.V., granite kitchen with stainless appliances. Two bedrooms, two baths, tiled throughout. This ground floor apartment is one of the best and most convenient locales on Paradise Island. Gated property.

AGENT DETAILS



Nassau/New Providence Office

 [\(242\) 362-5219](tel:(242)362-5219)

 [\(242\) 362-5219](tel:(242)362-5219)

 info@moskorealty.com



The Bahamas Real Estate Association is not responsible for the accuracy of the information listed above. The data relating to the real estate for sale or lease on this website comes in part from the Internet Data Exchange Program (IDX) and the Bahamas MLS, and is provided here for consumer's personal, non-commercial use. It may not be used for any purpose other than to identify prospective properties consumers may be interested in purchasing or leasing. Real Estate listings held in brokerage firms other than the office owning this website are marked with the IDX logo on the short inquiry. Data provided is deemed reliable but not guaranteed. This information is protected by copyright and all rights reserved. This property is shown courtesy of The Bahamas MLS.

© 2026 Mosko Realty. All rights reserved.

Generated on: 06/04/2026 12:30:25 AM