

LONG BAY CAYS, CONGO TOWN

\$60,000

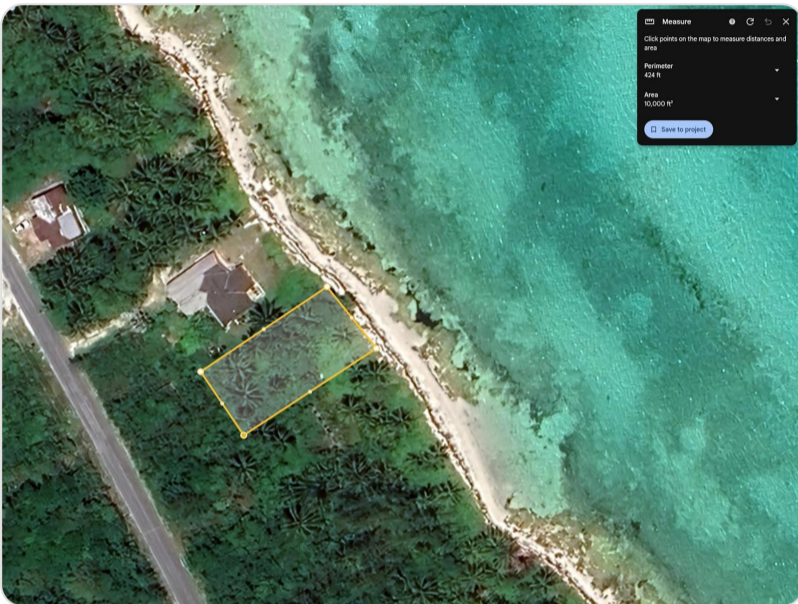

Address:	LONG BAY CAYS, Congo Town
City:	Andros
MLS#:	66508
Lot Size:	10,000 sq. ft.
Listing No:	R1016
Beds:	0
Baths:	0
Living Area:	10,000 sq. ft.
Year Built:	n/a
Status:	For Sale only

PROPERTY GALLERY

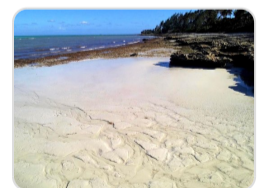
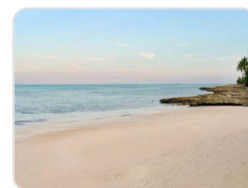
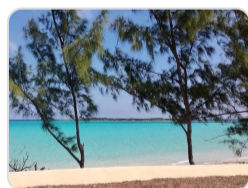
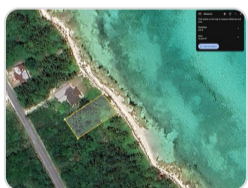

PROPERTY DETAILS

A rare seaside gem awaits! This 10,000 sq. ft. waterfront property is bursting with potential and endless possibilities. Step right into the crystal-clear waters from your backyard and snorkel among vibrant coral heads filled with tropical fish, conch, and lobster. Just half a mile offshore lies the breathtaking Andros Barrier Reef—an absolute paradise for water lovers. Whether you're dreaming of a private coastal retreat, a bonefishing lodge, or an income-generating vacation rental, this property offers the perfect foundation. Conveniently located just five minutes south of Congo Town International Airport. Motivated seller—seize this incredible opportunity!

AGENT DETAILS



Grand Bahama Office

 [\(242\) 351-6445](tel:(242)351-6445)

 gbinfo@moskorealty.com

GBOffice
Grand Bahama Island
(242) 351-6449
(242) 351-6445



The Bahamas Real Estate Association is not responsible for the accuracy of the information listed above. The data relating to the real estate for sale or lease on this website comes in part from the Internet Data Exchange Program (IDX) and the Bahamas MLS, and is provided here for consumer's personal, non-commercial use. It may not be used for any purpose other than to identify prospective properties consumers may be interested in purchasing or leasing. Real Estate listings held in brokerage firms other than the office owning this website are marked with the IDX logo on the short inquiry. Data provided is deemed reliable but not guaranteed. This information is protected by copyright and all rights reserved. This property is shown courtesy of The Bahamas MLS.

© 2026 Mosko Realty. All rights reserved.

Generated on: 06/04/2026 02:02:45 AM