

3C NORTH SIDE ELEUTHERA HIGH, GOVERNOR'S HARBOUR

\$65,000

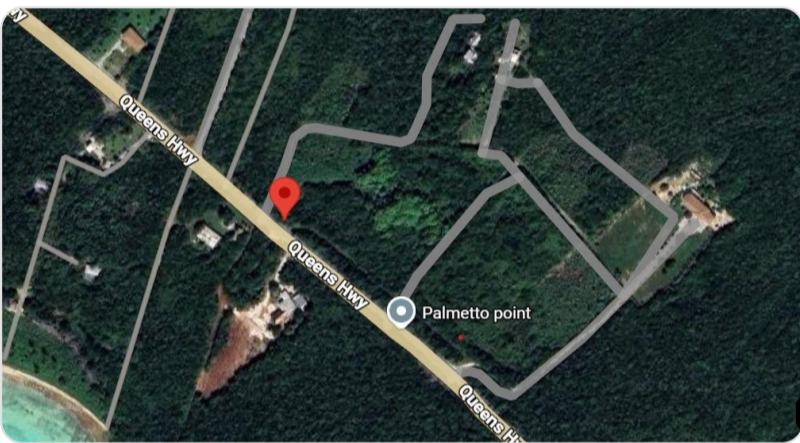

Address: 3C NORTH SIDE ELEUTHERA HIGH, Governor's Harbour

City: Eleuthera

MLS#: 65937

Lot Size: 10,000 sq. ft.

Listing No: R1044

Beds: 0

Baths: 0

Living Area: 10,000 sq. ft.

Year Built: n/a

Status: For Sale only

PROPERTY GALLERY

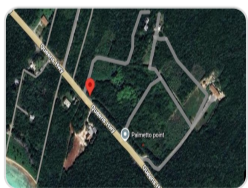

PROPERTY DETAILS

Prime 10,000 sq. ft. vacant lot ideally located along the Main Eleuthera Highway in Governor's Harbour, offering excellent visibility and easy access. This centrally positioned parcel is perfect for residential or commercial development, with close proximity to beaches, restaurants, shopping, schools, and the airport. Whether you're looking to build your dream island home, vacation rental, or business venture, this lot presents a fantastic investment opportunity in one of Eleuthera's most sought-after communities.

AGENT DETAILS



Nassau/New Providence Office

📞 [\(242\) 362-5219](tel:(242)362-5219)

📞 [\(242\) 362-5219](tel:(242)362-5219)

✉️ info@moskorealty.com



The Bahamas Real Estate Association is not responsible for the accuracy of the information listed above. The data relating to the real estate for sale or lease on this website comes in part from the Internet Data Exchange Program (IDX) and the Bahamas MLS, and is provided here for consumer's personal, non-commercial use. It may not be used for any purpose other than to identify prospective properties consumers may be interested in purchasing or leasing. Real Estate listings held in brokerage firms other than the office owning this website are marked with the IDX logo on the short inquiry. Data provided is deemed reliable but not guaranteed. This information is protected by copyright and all rights reserved. This property is shown courtesy of The Bahamas MLS.

© 2026 Mosko Realty. All rights reserved.

Generated on: 06/03/2026 09:43:48 PM