

LOT 8 ST GEORGES AVE,CENTREVILLE

\$180,000



Address:	Lot 8 ST GEORGES AVE,Centreville
City:	New Providence/Paradise Island
MLS#:	62477
Lot Size:	4,640 sq. ft.
Listing No:	R1039
Beds:	5
Baths:	3
Living Area:	1,958 sq. ft.
Year Built:	n/a
Status:	For Saleonly

PROPERTY GALLERY

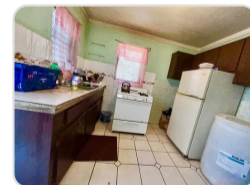
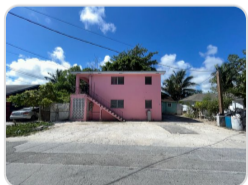

PROPERTY DETAILS

Investment opportunity in Carey Subdivision, located in the central district of New Providence. This 4,640 sq. ft. multi family lot features two fully occupied rental buildings, making it an ideal purchase for a first-time investor seeking steady income. The first structure is a two-storey duplex-style building, while the second is a single-storey 1-bedroom home, both tenanted and generating immediate returns. The property is conveniently situated near supermarkets, schools, and retail outlets, offering excellent rental appeal in a high-demand area. With stable occupancy and a prime location, this is a smart investment for those looking to enter the Nassau rental market.

AGENT DETAILS



Nassau/New Providence Office

📱 [\(242\) 362-5219](tel:(242)362-5219)

☎ [\(242\) 362-5219](tel:(242)362-5219)

✉ info@moskorealty.com



The Bahamas Real Estate Association is not responsible for the accuracy of the information listed above. The data relating to the real estate for sale or lease on this website comes in part from the Internet Data Exchange Program (IDX) and the Bahamas MLS, and is provided here for consumer's personal, non-commercial use. It may not be used for any purpose other than to identify prospective properties consumers may be interested in purchasing or leasing. Real Estate listings held in brokerage firms other than the office owning this website are marked with the IDX logo on the short inquiry. Data provided is deemed reliable but not guaranteed. This information is protected by copyright and all rights reserved. This property is shown courtesy of The Bahamas MLS.

© 2026 Mosko Realty. All rights reserved.

Generated on: 06/04/2026 04:06:10 AM