

UNIT 2 BLENHEIM ROAD

\$2,700



Address:	29 BLENHEIM ROAD, STAPLEDON, Stapledon Gardens
City:	New Providence/Paradise Island
MLS#:	66438
Lot Size:	655 sq. ft.
Listing No:	R879
Beds:	2
Baths:	1
Living Area:	655 sq. ft.
Year Built:	n/a
Status:	For Rentonly

PROPERTY GALLERY

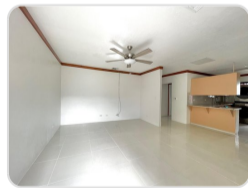

PROPERTY DETAILS

A welcoming two bedroom, one bathroom newly renovated apartment in Stapledon Gardens. The renovation was completed in 2026 with all new flooring, central AC and energy efficient appliances. Cooking is by gas (tank is not provided). The private, enclosed back yard has an abundance of fruit trees and vegetable garden available for the tenant's enjoyment. The lawn and garden are maintained by the Landlord at no expense to the tenant. Two assigned parking spaces are available for unit 2. Utilities to be connected by the tenant. The property is on a quiet street and is not pet- or kid-friendly. Maximum occupancy - 2.

AGENT DETAILS



Nassau/New Providence Office

📱 [\(242\) 362-5219](tel:(242)362-5219)

☎️ [\(242\) 362-5219](tel:(242)362-5219)

✉️ info@moskorealty.com



The Bahamas Real Estate Association is not responsible for the accuracy of the information listed above. The data relating to the real estate for sale or lease on this website comes in part from the Internet Data Exchange Program (IDX) and the Bahamas MLS, and is provided here for consumer's personal, non-commercial use. It may not be used for any purpose other than to identify prospective properties consumers may be interested in purchasing or leasing. Real Estate listings held in brokerage firms other than the office owning this website are marked with the IDX logo on the short inquiry. Data provided is deemed reliable but not guaranteed. This information is protected by copyright and all rights reserved. This property is shown courtesy of The Bahamas MLS.

© 2026 Mosko Realty. All rights reserved.

Generated on: 06/04/2026 12:20:41 AM