

COMMERCIAL

\$1,395,000

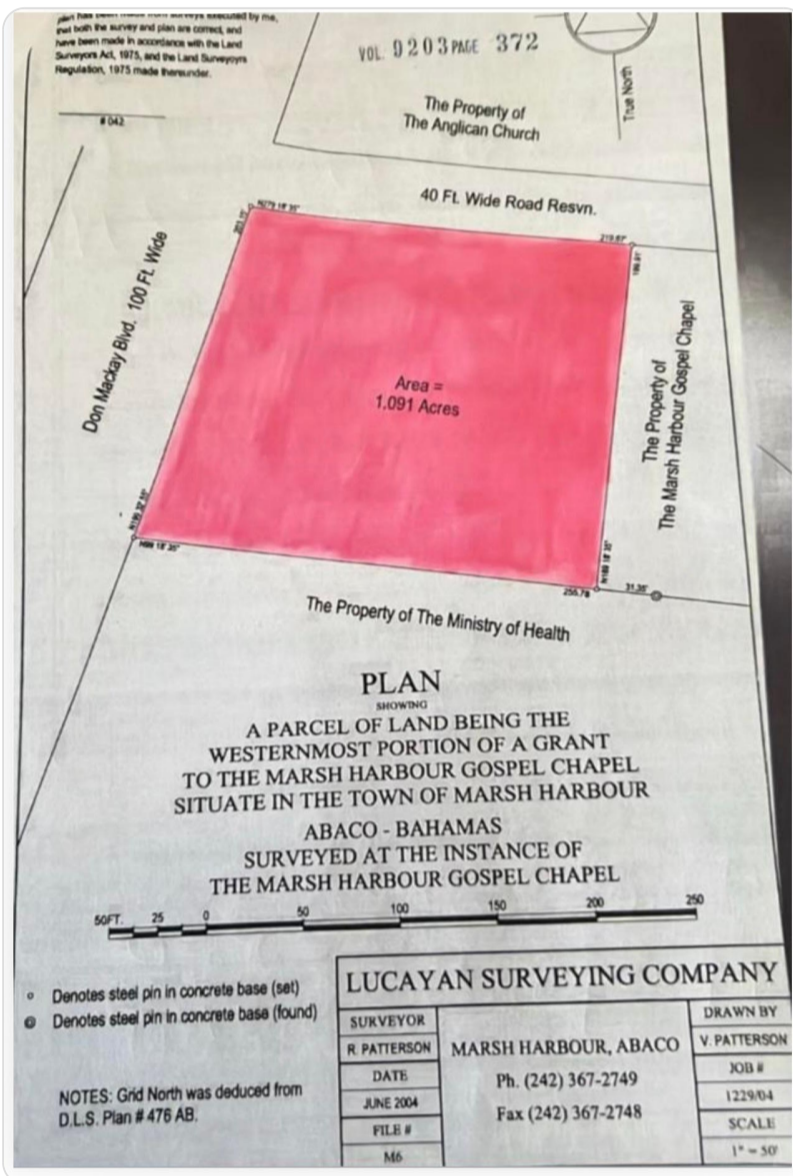

Address:	DON MACKAY BLVD., Marsh Harbour
City:	Abaco
MLS#:	66259
Lot Size:	47,524 sq. ft.
Listing No:	C-102
Beds:	n/a
Baths:	n/a
Living Area:	0 sq. ft.
Year Built:	n/a
Status:	For Saleonly

PROPERTY GALLERY

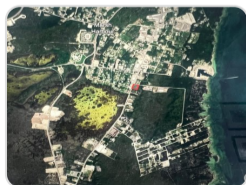
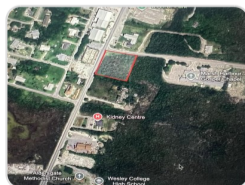

PROPERTY DETAILS

Prime commercial lot of 1.091 acres in the settlement of Marsh Harbour, located on the southeastern corner of Don Mackay Blvd. and Agape Christian School Road. Approx 203 feet of frontage along the main commercial road.

AGENT DETAILS



Grand Bahama Office

 [\(242\) 351-6445](tel:(242)351-6445)

 gbinfo@moskorealty.com

GBOffice
Grand Bahama Island
(242) 351-6449
(242) 351-6445



The Bahamas Real Estate Association is not responsible for the accuracy of the information listed above. The data relating to the real estate for sale or lease on this website comes in part from the Internet Data Exchange Program (IDX) and the Bahamas MLS, and is provided here for consumer's personal, non-commercial use. It may not be used for any purpose other than to identify prospective properties consumers may be interested in purchasing or leasing. Real Estate listings held in brokerage firms other than the office owning this website are marked with the IDX logo on the short inquiry. Data provided is deemed reliable but not guaranteed. This information is protected by copyright and all rights reserved. This property is shown courtesy of The Bahamas MLS.

© 2026 Mosko Realty. All rights reserved.

Generated on: 06/03/2026 11:40:07 PM