

ELEUTHERA ACREAGE

\$1,720,000



Address:	GOVERNOR'S HARBOUR, Governor's Harbour
City:	Eleuthera
MLS#:	61091
Lot Size:	1,597,781 sq. ft.
Listing No:	R1181
Beds:	0
Baths:	0
Living Area:	1,597,781 sq. ft.
Year Built:	n/a
Status:	For Saleonly

PROPERTY GALLERY

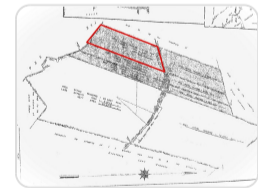

PROPERTY DETAILS

Situated one mile south of Governor's Harbour on the "Caribbean" side of the King's Highway this 36.68 acre tract has elevations up to 50 feet. Property is ideally situated for land development with spectacular sea views, elevations and a rocky shoreline frontage with an approximate depth of 5 feet in high tide. There is an adjacent 36.68 acre waterfront tract to the south for sale. All utilities are on the Highway. Eleuthera is situated approximately 50 miles east of Nassau at its nearest point. It was settled in 1648 by the Eleutheran Adventurers – a band of English Puritans who left Bermuda in search of religious freedom. They named the island Eleuthera, which means Freedom (Eleftheria in Greek). The Adventurers founded what was probably the first democracy in the western world. Eleuthera is over 100 miles long

and has lots of gorgeous pink and white sandy beaches, mainly on the ocean (east) side of the island. Numerous settlements dot the island and two offshore islands –Spanish Wells and Harbour Island - lie off the northern end.

AGENT DETAILS



Nassau/New Providence Office

 [\(242\) 362-5219](tel:(242)362-5219)

 [\(242\) 362-5219](tel:(242)362-5219)

 info@moskorealty.com



The Bahamas Real Estate Association is not responsible for the accuracy of the information listed above. The data relating to the real estate for sale or lease on this website comes in part from the Internet Data Exchange Program (IDX) and the Bahamas MLS, and is provided here for consumer's personal, non-commercial use. It may not be used for any purpose other than to identify prospective properties consumers may be interested in purchasing or leasing. Real Estate listings held in brokerage firms other than the office owning this website are marked with the IDX logo on the short inquiry. Data provided is deemed reliable but not guaranteed. This information is protected by copyright and all rights reserved. This property is shown courtesy of The Bahamas MLS.

© 2026 Mosko Realty. All rights reserved.

Generated on: 06/04/2026 12:29:57 AM