

FREEHOLD

\$400,000



Address:	BEACHFRONT LOT 6A PALMETT, Double Bay
City:	Eleuthera
MLS#:	66205
Lot Size:	28,500 sq. ft.
Listing No:	R1185
Beds:	0
Baths:	0
Living Area:	28,500 sq. ft.
Year Built:	n/a
Status:	For Sale only

PROPERTY GALLERY

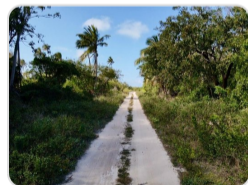
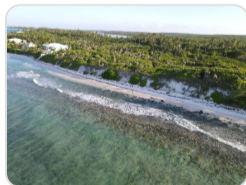

PROPERTY DETAILS

An extraordinary 28,500 sq. ft. beachfront opportunity featuring 58 feet of pristine pink sand beach and breathtaking Atlantic Ocean views. Located in the sought-after Double Bay vacation rental community, this multifamily lot is perfectly positioned for a luxury villa or high-yield rental property. Enjoy privacy, safety, and easy access to international airports, marinas, shopping, recreation, golf course, modern medical facilities, and schools. Whether creating a private island retreat or a premium income-producing investment, this property delivers unmatched potential in one of Eleuthera's most beautiful coastal settings. Opportunities like this are rare. Secure your beachfront legacy today.

AGENT DETAILS



Nassau/New Providence Office

📱 [\(242\) 362-5219](tel:(242)362-5219)

☎ [\(242\) 362-5219](tel:(242)362-5219)

✉ info@moskorealty.com



The Bahamas Real Estate Association is not responsible for the accuracy of the information listed above. The data relating to the real estate for sale or lease on this website comes in part from the Internet Data Exchange Program (IDX) and the Bahamas MLS, and is provided here for consumer's personal, non-commercial use. It may not be used for any purpose other than to identify prospective properties consumers may be interested in purchasing or leasing. Real Estate listings held in brokerage firms other than the office owning this website are marked with the IDX logo on the short inquiry. Data provided is deemed reliable but not guaranteed. This information is protected by copyright and all rights reserved. This property is shown courtesy of The Bahamas MLS.

© 2026 Mosko Realty. All rights reserved.

Generated on: 06/04/2026 04:09:44 AM