

LOT 12 SHIRLEY HEIGHTS SUBDIVISI, MOUNT ROYAL AVENUE

\$1,200,000

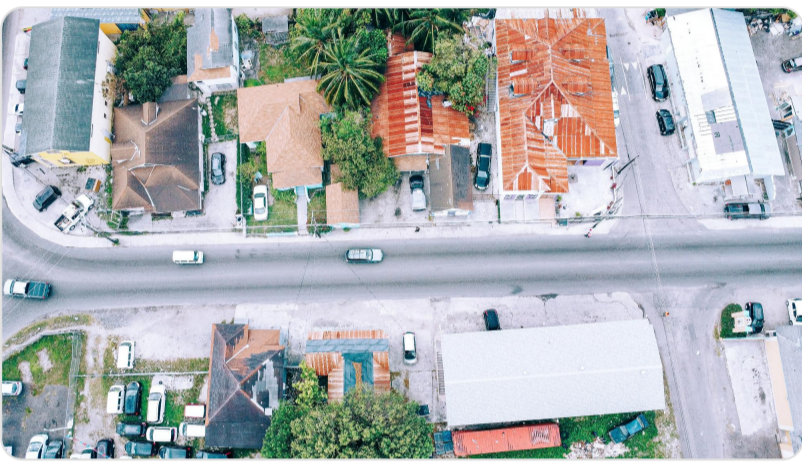

Address:	Lot 12 SHIRLEY HEIGHTS SUBDIVISI, Mount Royal Avenue
City:	New Providence/Paradise Island
MLS#:	66009
Lot Size:	6,900 sq. ft.
Listing No:	C-127
Beds:	n/a
Baths:	n/a
Living Area:	0 sq. ft.
Year Built:	n/a
Status:	For Sale only

PROPERTY GALLERY

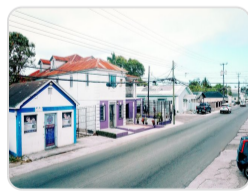
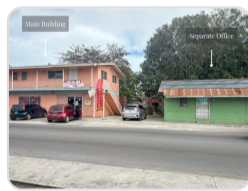
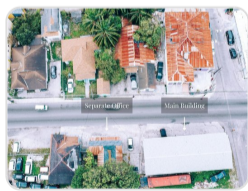

PROPERTY DETAILS

Commercial property located in Mount Royal Avenue, Nassau. The site comprises approximately 3,054sf main two-story building plus an additional office space measuring approximately 783 sq. ft. Suitable for retail, office or redevelopment opportunities. Easy access to main roads and surrounding commercial areas.

AGENT DETAILS



Nassau/New Providence Office

📱 [\(242\) 362-5219](tel:(242)362-5219)

☎️ [\(242\) 362-5219](tel:(242)362-5219)

✉️ info@moskorealty.com



The Bahamas Real Estate Association is not responsible for the accuracy of the information listed above. The data relating to the real estate for sale or lease on this website comes in part from the Internet Data Exchange Program (IDX) and the Bahamas MLS, and is provided here for consumer's personal, non-commercial use. It may not be used for any purpose other than to identify prospective properties consumers may be interested in purchasing or leasing. Real Estate listings held in brokerage firms other than the office owning this website are marked with the IDX logo on the short inquiry. Data provided is deemed reliable but not guaranteed. This information is protected by copyright and all rights reserved. This property is shown courtesy of The Bahamas MLS.

© 2026 Mosko Realty. All rights reserved.

Generated on: 06/04/2026 02:19:28 AM