

## CLIPPER ROAD,FLAMINGO BAY

**\$88,000**



<b>Address:</b>	CLIPPER ROAD,Flamingo Bay
<b>City:</b>	Exuma & Exuma Cays
<b>MLS#:</b>	66102
<b>Lot Size:</b>	10,000 sq. ft.
<b>Listing No:</b>	R1375
<b>Beds:</b>	0
<b>Baths:</b>	0
<b>Living Area:</b>	10,000 sq. ft.
<b>Year Built:</b>	n/a
<b>Status:</b>	For Saleonly

### PROPERTY GALLERY

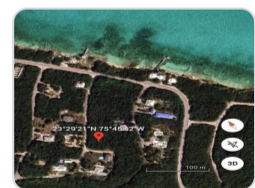
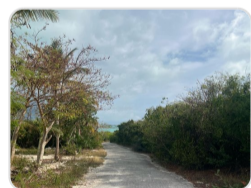
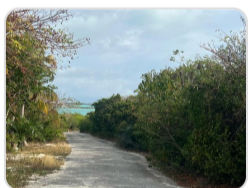

### PROPERTY DETAILS

The location of the property is on an excellent area and centrally located. It is about 1 mile from George Town, so grocery shopping, access to main business offices, taxi services, golf cart rentals, marinas and sand beach access points are very nearby. The international airport is about 8.5 miles away, or about a 10-minute drive. Though close to George Town, it is in a quiet area that is where peaceful and private. The lot is elevated on a hill and has views of the ocean at the north of Moriah Harbour, Crab Cay and February Point Resort Estates. This is a great lot for personal use for a home or potential for rental.

## AGENT DETAILS

---



### Nassau/New Providence Office

📞 [\(242\) 362-5219](tel:(242)362-5219)

📞 [\(242\) 362-5219](tel:(242)362-5219)

✉️ [info@moskorealty.com](mailto:info@moskorealty.com)



The Bahamas Real Estate Association is not responsible for the accuracy of the information listed above. The data relating to the real estate for sale or lease on this website comes in part from the Internet Data Exchange Program (IDX) and the Bahamas MLS, and is provided here for consumer's personal, non-commercial use. It may not be used for any purpose other than to identify prospective properties consumers may be interested in purchasing or leasing. Real Estate listings held in brokerage firms other than the office owning this website are marked with the IDX logo on the short inquiry. Data provided is deemed reliable but not guaranteed. This information is protected by copyright and all rights reserved. This property is shown courtesy of The Bahamas MLS.

© 2026 Mosko Realty. All rights reserved.

Generated on: 06/04/2026 02:19:35 AM