MULTI FAMILY PROPERTY DESIRABLE AREA

$42,000

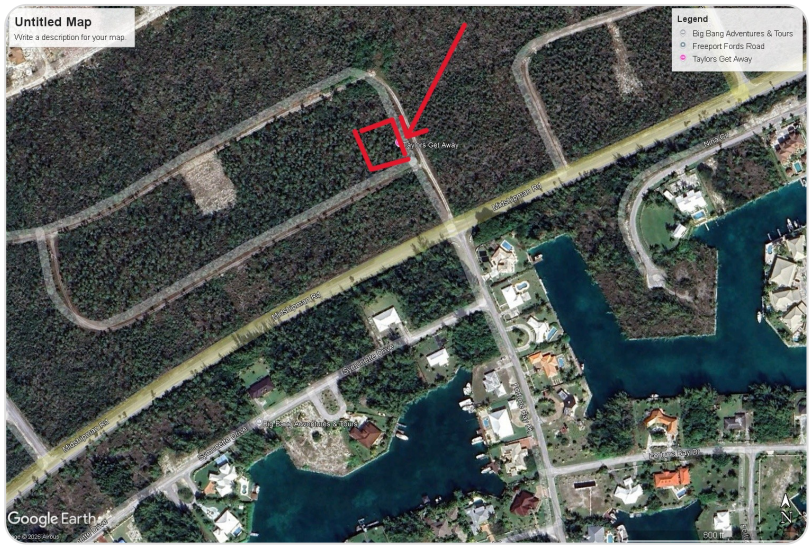

MOSKO EXCLUSIVE

Address:	Lot 11, Block 23, Sherwood Forest 2
City:	Grand Bahama/Freeport
Lot Size:	0 sq. ft.
Listing No:	6993
Beds:	n/a
Baths:	n/a
Living Area:	0 sq. ft.
Year Built:	n/a
Status:	active

PROPERTY GALLERY

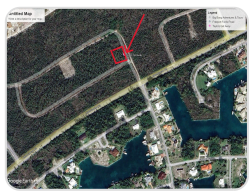
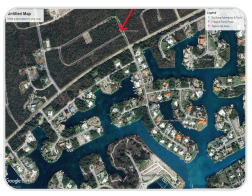
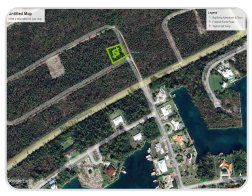

PROPERTY DETAILS

An other multi family property that is in a desirable area and offers itsself for a lucrative income producing complex or, alternatively, one can build his dream home; ideally located with a convenient 5 minute drive to shopping, entertainment and the beaches and a 10 minute drive to the downtown. And with Service charges only $223.00 per year this is one property that will not last. For more informtion please call Mosko Realty, 242-351-6445 or from the US, Canada & Europe dial 305-433-7595. "We bring families and homes together"

AGENT DETAILS

Mary Mosko

242-351-6446

242-351-6445

mary@moskorealty.com

Location : Freeport/Lucaya, Grand Bahama
Office : 242-351-6445
Office : 242-351-6446
Office : 242-351-6447
Fax : 242-351-6449
Email : mary@moskorealty.com

The Bahamas Real Estate Association is not responsible for the accuracy of the information listed above. The data relating to the real estate for sale or lease on this website comes in part from the Internet Data Exchange Program (IDX) and the Bahamas MLS, and is provided here for consumer's personal, non-commercial use. It may not be used for any purpose other than to identify prospective properties consumers may be interested in purchasing or leasing. Real Estate listings held in brokerage firms other than the office owning this website are marked with the IDX logo on the short inquiry. Data provided is deemed reliable but not guaranteed. This information is protected by copyright and all rights reserved. This property is shown courtesy of The Bahamas MLS.

© 2026 Mosko Realty. All rights reserved.

Generated on: 06/04/2026 03:30:33 AM