

LOT 1, HAMILTON'S SUBD., HAMILTON'S

\$50,000



Address: LOT 1, HAMILTON'S SUBD., Hamilton's

City: Long Island

MLS#: 65848

Lot Size: 10,000 sq. ft.

Listing No: R1589

Beds: 0

Baths: 0

Living Area: 10,000 sq. ft.

Year Built: n/a

Status: For Sale only

PROPERTY GALLERY

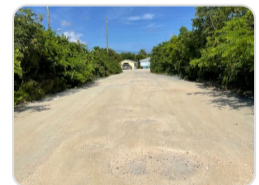
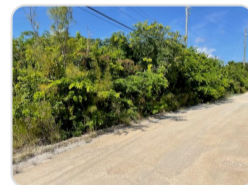
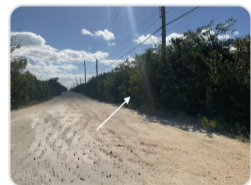
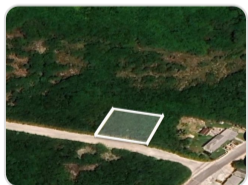

PROPERTY DETAILS

Residential lot ideally situated in a quiet, newly developing neighborhood with electricity, cable, and city water readily available at the lot. Centrally located for convenience, this property offers easy access to everyday essentials, including a private doctor's office just across the street, service station, grocery and houseware stores, restaurants, bars, and a medical clinic—all within a short distance. Deadman's Cay Airport is only minutes away, making travel effortless. For outdoor enthusiasts, the world-famous Dean's Blue Hole is less than a five-minute drive, or an easy walk or bike ride. An excellent opportunity to build your island home in a peaceful yet highly accessible location.

AGENT DETAILS



Nassau/New Providence Office

📞 [\(242\) 362-5219](tel:(242)362-5219)

📞 [\(242\) 362-5219](tel:(242)362-5219)

✉️ info@moskorealty.com



The Bahamas Real Estate Association is not responsible for the accuracy of the information listed above. The data relating to the real estate for sale or lease on this website comes in part from the Internet Data Exchange Program (IDX) and the Bahamas MLS, and is provided here for consumer's personal, non-commercial use. It may not be used for any purpose other than to identify prospective properties consumers may be interested in purchasing or leasing. Real Estate listings held in brokerage firms other than the office owning this website are marked with the IDX logo on the short inquiry. Data provided is deemed reliable but not guaranteed. This information is protected by copyright and all rights reserved. This property is shown courtesy of The Bahamas MLS.

© 2026 Mosko Realty. All rights reserved.

Generated on: 06/04/2026 12:19:55 AM