

11 HARBOUR BREEZE

\$7,500



Address:	CLOISTER DRIVE, Paradise Island
City:	New Providence/Paradise Island
MLS#:	65503
Lot Size:	2,872 sq. ft.
Listing No:	R1773
Beds:	3
Baths:	3
Living Area:	2,872 sq. ft.
Year Built:	2001
Status:	For Rentonly

PROPERTY GALLERY

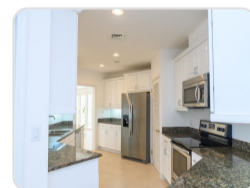
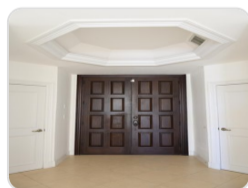
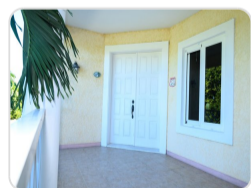

PROPERTY DETAILS

Recently renovated condo featuring beautiful harbor views and a spacious, open, and airy floor plan. Bright living areas with abundant natural light complement the open-concept layout, ideal for comfortable living and entertaining. Offered unfurnished, providing an excellent opportunity for customization. Located in a secure, gated community with covered garage parking and ample guest parking and storage. Community amenities include a fitness center, 60-foot lap pool with zero-entry family section, and a 10-person hot tub.

AGENT DETAILS



Nassau/New Providence Office

 [\(242\) 362-5219](tel:(242)362-5219)

 [\(242\) 362-5219](tel:(242)362-5219)

 info@moskorealty.com



The Bahamas Real Estate Association is not responsible for the accuracy of the information listed above. The data relating to the real estate for sale or lease on this website comes in part from the Internet Data Exchange Program (IDX) and the Bahamas MLS, and is provided here for consumer's personal, non-commercial use. It may not be used for any purpose other than to identify prospective properties consumers may be interested in purchasing or leasing. Real Estate listings held in brokerage firms other than the office owning this website are marked with the IDX logo on the short inquiry. Data provided is deemed reliable but not guaranteed. This information is protected by copyright and all rights reserved. This property is shown courtesy of The Bahamas MLS.

© 2026 Mosko Realty. All rights reserved.

Generated on: 06/04/2026 03:22:31 AM