

29 PONCIANA DRIVE BAHAMA PAL, BAHAMA PALM SHORES

\$44,500



Address:	29 PONCIANA DRIVE BAHAMA PAL, Bahama Palm Shores
City:	Abaco
MLS#:	65437
Lot Size:	15,000 sq. ft.
Listing No:	R1804
Beds:	0
Baths:	0
Living Area:	15,000 sq. ft.
Year Built:	n/a
Status:	For Sale only

PROPERTY GALLERY

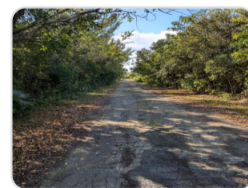
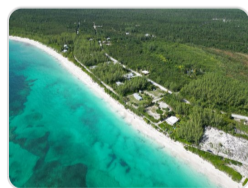

PROPERTY DETAILS

This large building lot of 15,000 square feet is all coppice forest and is in the preferred northern section of Bahama Palm Shores. Bahama Palm Shores has become popular with both foreign and local investors as it is a beachfront community. The development is located south of Marsh Harbour about eighteen miles or a twenty to twenty five minute drive. The neighbors get together for cookouts, bingo, dances and potluck dinners at the Firehouse. All in all it is a great place to settle down.

AGENT DETAILS



Grand Bahama Office

 [\(242\) 351-6445](tel:(242)351-6445)

 gbinfo@moskorealty.com

GBOffice
Grand Bahama Island
(242) 351-6449
(242) 351-6445



The Bahamas Real Estate Association is not responsible for the accuracy of the information listed above. The data relating to the real estate for sale or lease on this website comes in part from the Internet Data Exchange Program (IDX) and the Bahamas MLS, and is provided here for consumer's personal, non-commercial use. It may not be used for any purpose other than to identify prospective properties consumers may be interested in purchasing or leasing. Real Estate listings held in brokerage firms other than the office owning this website are marked with the IDX logo on the short inquiry. Data provided is deemed reliable but not guaranteed. This information is protected by copyright and all rights reserved. This property is shown courtesy of The Bahamas MLS.

© 2026 Mosko Realty. All rights reserved.

Generated on: 06/04/2026 04:08:26 AM