

## HILL TOP SEA VIEWS

**\$70,000**



<b>Address:</b>	CANDLE CAY DRIVE, Bahama Sound
<b>City:</b>	Exuma & Exuma Cays
<b>MLS#:</b>	58907
<b>Lot Size:</b>	10,000 sq. ft.
<b>Listing No:</b>	R1982
<b>Beds:</b>	0
<b>Baths:</b>	0
<b>Living Area:</b>	10,000 sq. ft.
<b>Year Built:</b>	n/a
<b>Status:</b>	For Saleonly

### PROPERTY GALLERY

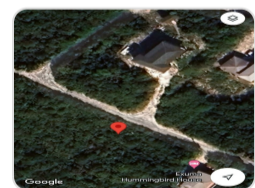
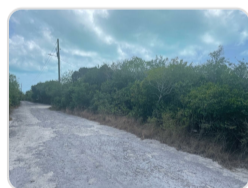
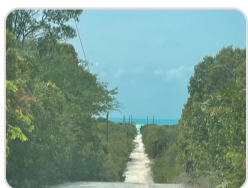

### PROPERTY DETAILS

Located on a hill in Bahama Sound 11 West over looking the beautiful and tranquil turquoise waters of the southside which can be reached within minutes to the beach, shoreline and to the park reserve. Main accommodations of the center of George Town nearby where you can find shopping stores, restaurants and bars, marinas, etc, where the main island commerce takes place. You can take a ferry to Stocking Island or rent a boat to see the beautiful marine life. This lot is perfect to fulfilling your dream and owning a piece of Exuma land.

### AGENT DETAILS



### Nassau/New Providence Office

 [\(242\) 362-5219](tel:(242)362-5219)

 [\(242\) 362-5219](tel:(242)362-5219)

 [info@moskorealty.com](mailto:info@moskorealty.com)



The Bahamas Real Estate Association is not responsible for the accuracy of the information listed above. The data relating to the real estate for sale or lease on this website comes in part from the Internet Data Exchange Program (IDX) and the Bahamas MLS, and is provided here for consumer's personal, non-commercial use. It may not be used for any purpose other than to identify prospective properties consumers may be interested in purchasing or leasing. Real Estate listings held in brokerage firms other than the office owning this website are marked with the IDX logo on the short inquiry. Data provided is deemed reliable but not guaranteed. This information is protected by copyright and all rights reserved. This property is shown courtesy of The Bahamas MLS.

© 2026 Mosko Realty. All rights reserved.

Generated on: 06/04/2026 03:11:46 AM