

CMRCL LOT E1 CSHWY

\$3,000,000



Address: CHARLES SAUNDERS
HIGHWAY, Other New
Providence/Nassau

City: New Providence/Paradise Island

MLS#: 65019

Lot Size: 196,020 sq. ft.

Listing No: C-194

Beds: n/a

Baths: n/a

Living Area: 0 sq. ft.

Year Built: n/a

Status: For Saleonly

PROPERTY GALLERY

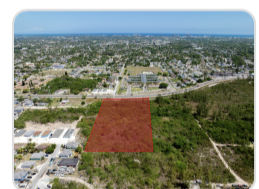
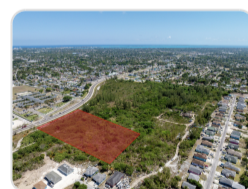
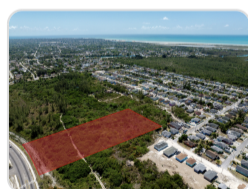
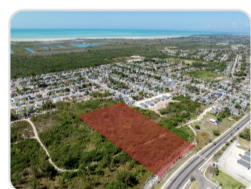

PROPERTY DETAILS

AGENT DETAILS



Nassau/New Providence Office

 [\(242\) 362-5219](tel:(242)362-5219)

 [\(242\) 362-5219](tel:(242)362-5219)

 info@moskorealty.com



The Bahamas Real Estate Association is not responsible for the accuracy of the information listed above. The data relating to the real estate for sale or lease on this website comes in part from the Internet Data Exchange Program (IDX) and the Bahamas MLS, and is provided here for consumer's personal, non-commercial use. It may not be used for any purpose other than to identify prospective properties consumers may be interested in purchasing or leasing. Real Estate listings held in brokerage firms other than the office owning this website are marked with the IDX logo on the short inquiry. Data provided is deemed reliable but not guaranteed. This information is protected by copyright and all rights reserved. This property is shown courtesy of The Bahamas MLS.

© 2026 Mosko Realty. All rights reserved.

Generated on: 06/04/2026 02:24:55 AM