

EXQUISITE PALMS LOT #17, PALMETTO POINT

\$60,000



Address:	EXQUISITE PALMS LOT #17, Palmetto Point
City:	Eleuthera
MLS#:	64331
Lot Size:	6,000 sq. ft.
Listing No:	R2114
Beds:	0
Baths:	0
Living Area:	6,000 sq. ft.
Year Built:	n/a
Status:	For Saleonly

PROPERTY GALLERY

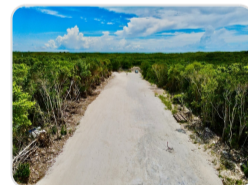

PROPERTY DETAILS

Exquisite Palms Multi-family Lots offers a life of opulence, while earning a sizable rental income! Enjoy a secured gated community, alongside the radiant environment and culture of Eleuthera. This private community is nestled in the heart of Palmetto Point, very close to shopping centers, recreation and cultural centers, pink sand beaches, schools, medical facilities, two international airports and the marine shipping. With utilities accessible to all lots, getting started is simple. Build your dream on this lot and enjoy the good life, or you can enjoy the benefits of a healthy rental income.

AGENT DETAILS



Nassau/New Providence Office

📱 [\(242\) 362-5219](tel:(242)362-5219)

☎ [\(242\) 362-5219](tel:(242)362-5219)

✉ info@moskorealty.com



The Bahamas Real Estate Association is not responsible for the accuracy of the information listed above. The data relating to the real estate for sale or lease on this website comes in part from the Internet Data Exchange Program (IDX) and the Bahamas MLS, and is provided here for consumer's personal, non-commercial use. It may not be used for any purpose other than to identify prospective properties consumers may be interested in purchasing or leasing. Real Estate listings held in brokerage firms other than the office owning this website are marked with the IDX logo on the short inquiry. Data provided is deemed reliable but not guaranteed. This information is protected by copyright and all rights reserved. This property is shown courtesy of The Bahamas MLS.

© 2026 Mosko Realty. All rights reserved.

Generated on: 06/04/2026 04:06:04 AM